

The Seventh Generation.

FAMILY CXVII.*

SAMUEL⁷ [287], (*James⁶ Samuel⁵ James⁴ Israel³ Israel² James¹*) b. Poland, O., 15 Apl., 1805; d. Braceville, O., 29 July, 1894; m. Milton, O., 17 Nov., 1834, Jane, *dau.* Samuel and Margaret (Craig) Linton (*b.* Downingtown, Westchester Co., Pa., 1 May, 1807; d. Braceville, O., 8 Mch., 1884).

[Braceville, Trumbull Co., O.]

Children:

- 707 i. Margaret^{8†} b. Milton, O., 23 Oct., 1837; m. Warren, O., 1 Jany., 1863, Thomas Parker, s. Stephen and Magdalene (Forshee) Benjamin (*b.* Marlboro, N. Y., 20 Feby., 1838; d. Sioux City, Ia., 8 May, 1899).

Issue: [Phalanx Sta., O.]

- i. Jennie⁹ (Benjamin) b. Ravenna, O., 28 June, 1865.^a [Farmington, O.]

- ii. Burke⁹ (Benjamin) b. Newton Falls, O., 30 Dec., 1873.^b [Pittsburg, O.]

a. Jennie Benjamin, m. Warren, O., 11 Dec., 1897, Densmore Daniel, s. Daniel F. and Catherine (Albert) Bower (*b.* Farmington, O., 24 Oct., 1851).[‡]
b. Dr. Burke Benjamin, m. Pittsburgh, Pa., 20 Apl., 1897, Cecelia. *dau.* Thomas and Mary (Poland) Lomax, (*b.* Shawnee, Franklin Co., O., 1 Jany., 1878).[‡]

* Fam. Recs. and pers. know., 707; P. and Van E. Fams.

† Pers. state.; Cool Gen. 201.

‡ Pers. know., 707.

- iii. Lemoyne⁹ (Benjamin) *b.* Braceville, O., 19
Jany., 1880. [*Phalanx Sta., O.*]

FAMILY CXVIII.

JACOB^{7*} [288], (*James⁶ Samuel⁵ James⁴ Israel³ Israel² James¹*) *b.* Milton, O., 20 June., 1806; *d.* Milton, O., 19 Dec., 1865; *m.* Milton, O., 5 July, 1832, Annie Crays (*b.* Milton, O., 16 Jany., 1816; *d.* Atwater Center, O., 25 June, 1877).
[*Milton, O.*]

Children: (All *b.* Milton, O.)

- 708 I. Joseph⁸ *b.* 12 Apl., 1833.^a [*Yale, O.*]
709 II. Elizabeth^{8†} *b.* 15 Nov., 1835; *m.* Milton, O., 6 Apl., 1854, Daniel, *s.* Jacob and Mary Agnes (Shafter) Floor (*b.* Springfield, O., 1 Apl., 1834). *Issue:*
- i. Harriet Celeste⁹ (Floor) *b.* Berlin, O., 23 Feby., 1855.^b
 - ii. Anna Ennis⁹ (Floor) *b.* Berlin, O., 30 Dec., 1856.^c

a. Joseph Parshall, *m.* Milton, O., 29 Jany., 1857, Lovina, *da.* Eben and Abigail (Headly) Coburn, (*b.* Bazetta, O., 9 Apl., 1827). *Issue:* 1085 *i.* Annine Cazzad⁹ *b.* Milton, O., 22 Oct., 1857, *unm.*; 1086. *ii.* Wallace Jacob⁹ *b.* Lordstown, O., 20 June, 1865, *unm.*‡

b. Harriet Celeste Floor, *m.* Warren, O., 1 Apl., 1872, James Edward, *s.* Clayton and Nancy (Taylor) Keeler (*b.* Berlin, O., abt. 1853). *Issue:* *i.* Nora¹⁰ (Keeler) *b.* 4 Sept., 1875; *ii.* Charles¹⁰ (Keeler) *b.* Sept., 1877; *iii.* Olaf¹⁰ (Keeler) *b.* 2 Sept., 1879; *iv.* John¹⁰ (Keeler) *b.* 6 Jany., 1886.‡

c. Anna Ennis Floor, *m.* Salem, O., 2 May, 1873, Llewellyn Earl, *s.* James and Laura (Urmsby) Jordan (*b.* Jackson, O., 28 Sept., 1854; *d.* Buffalo, N. Y., 30 Jany., 1901). *Issue:* *i.* Hubert Eugene¹⁰ (Jordan) *b.* 26 Sept., 1878; *ii.* Aubrey Loyall¹⁰ (Jordan) *b.* 1 Aug., 1883.‡

* Bible Rec. 238, pos., wid. 711; P. and Van E. Fams.

† Pers. statement.

‡ Fam. Recs. and pers. know., 709.

- iii. Olive Serepta⁹ (Floor) *b.* Jackson, O., 10 Feby., 1863.^o
 iv. Charles Grant⁹ (Floor) *b.* 1 Oct., 1865; *d.* 13 Oct., 1865.
 v. Birdie Agnes⁹ (Floor) *b.* Berlin, O., 30 Sept., 1870.^b
 vi. Vincent Rienzi⁹ (Floor) *b.* Berlin, O., 14 Feby., 1875.^o
- 710 III. Lemuel⁸ *b.* 9 Sept., 1840. Left home about 1874, and never since been heard from.
 711 IV. Walling⁸ *b.* 19 May, 1844.^d
 712 V. Alonzo Ferrill⁸ *b.* 31 Mch., 1850. Left home about 1874, and never since heard from.

FAMILY CXIX.‡

ISAAC⁷ [293], (*James⁶, Samuel⁵, James⁴, Israel³, Israel², James¹*) *b.* Milton, O., 16 Dec., 1819; *d.* Milton, 1 Aug., 1884;

a. Olive Serepta Floor, *m.* Middlefield, O., 6 Oct., 1897, Cyrus Solon, *s.* Martin and Mary (Curtis) Bundy (*b.* West Farmington, O., 15 Nov., 1852).

b. Birdie Anger Floor, *m.* Berlin, O., 27 Mch., 1889, William Sylvester, *s.* Sylvester and Lydia (Harshman) Bowles (*b.* Mich., 7 Apl., 1869). *Issue: i.* Earl Algernon¹⁰ (Bowles) *b.* 7 Aug., 1891; *ii.* Josephine Lyda¹⁰ (Bowles) *b.* 3 June, 1894; *iii.* Zora Elizabeth¹⁰ (Bowles) *b.* May, May, 1897.*

c. Vincent Rienzi Floor, *m.* Canfield, O., 23 Dec., 1892, Margaret *dau.* Christ and Christina (————) Dustman. *No issue.**

d. Walling Parshall, *d.* Atwater, Portage Co., O., 1 Apl., 1892; *m.* Canfield, O., 7 Oct., 1869, Hannah Christenia, *dau.* John B. and Mary Ann (Baker) Felnogle, (*b.* Berlin, O., 25 Aug., 1846) *ch.* (all *b.* Atwater, O.) 1037: Jetta Blanche⁹ *b.* 18 Sept., 1870; *m.* Portage Co., O., 9 Feby., 1893, Hansel James, *s.* James Hansel and Sarah Elizabeth (Cleverly) Green (*b.* Deerfield, O., 16 Oct., 1867). *Issue: i.* Lamont Oscar¹⁰ (Green) *b.* 30 June, 1898; 1088: *ii.* Edwin Ellis⁹ *b.* 1 Apl., 1874; *d.* 23 Mch., 1877; 1089. *iii.* Margaret Pearl⁹ *b.* Jary., 1878; *m.* Ravenna, O., 3 Oct., 1899, Frank Herbert, *s.* Frank and Sarah (Linge) Clapsaddle (*b.* Marlboro, O., 6 Apl., 1875). *Issue: i.* Ralph Herbert¹⁰ (Clapsaddle) *b.* 19 Oct., 1900.†

* Fam. Recs. and pers. know., 709.

† Fam. Recs. and pers. know., wid., 711.

‡ Bible Rec. 293, pos. Clifford Crays, Diamond, O.

m. Milton, 24 Dec., 1846, Sophia, *dau.* Martin and Catherine (Kimmer) Kale (*b.* Milton, O., 28 Mch., 1826; *d.* Milton, 11 May, 1902).

Children: (All *b.* Milton, O.)

- 713 I. Alrenia Ann^s *b.* 4 Nov., 1848.
 714 II. Martin James^s *b.* 23 Jany., 1849; *d.* 17 Nov., 1849.
 715 III. Mary Catherine^s *b.* 23 Nov., 1851.
 716 IV. Margaret Alice^s *b.* 25 Apl., 1854.
 717 V. Serena Triphena^s *b.* 2 Apl., 1856.
 718 VI. Orlando Gilmore^s *b.* 11 Mch., 1858.
 719 VII. Seymour Walter^s *b.* 16 Apl., 1868.

FAMILY CXX.*

JOHN MUNNELL^{†*} [299], (*Samuel^s, Samuel^s, James^s, Israel^s, Israel^s, James^s*) *b.* prob. Orange Co., N. Y., 23 Feby., 1809; *d.* Tryonville, Pa., 6 Nov., 1889; *m.* Tidioute, Pa., abt. 1829, Alice, *dau.* Samuel and Charity (Gilson) McGuire (*b.* Tidioute, Pa., 10 Nov., 1811; *d. n.* Titusville, Pa., — Apl., 1898). [Tryonville, Pa.]

Children: (All *b.* Tidioute, Pa.)

- 720 I. Samuel^s *b.* 1830; *d. s. p.**
 721 II. Rhoda^s *b.* 24 Apl., 1832; *m.* ——— Sterling.*
 722 III. Matilda^s *b.* 15 Feby., 1835; *m.* ——— Abbey.*
 723 IV. Elizabeth W.^s *b.* 1836; *unn.**
 724 V. Lucinda Marion^{s†} *b.* 5 Dec., 1838; *m.* Tidioute, Pa., 10 Nov., 1853, John, *s.* Samuel and Sarah (Shields) Matchette (*b.* Cork, Ireland, 25 Dec., 1828; *d.* Black River Falls, Wis., 16 Nov., 1891). *Issue:*
 [Black River Falls, Wis.]

* Fam. Recs. and pers. know., 726 and 728; P. and Van E. Fams.

† Pers. statement.

- i. John Leonard⁹ (Matchette) *b.* 10 Aug., 1854.
 ii. Ella⁹ (Matchette) *b.* 4 May, 1856.^a
 [Portage, Wis.]
 iii. Cordelia Marion⁹ (Matchette) *b.* 28 Mch.,
 1858.^b [Chippewa Falls, Wis.]
 iv. William Henry⁹ (Matchette) *b.* 28 Apl., 1860.^c
 v. Franklin James⁹ (Matchette) *b.* 24 Feby.,
 1863.^d [Milwaukee, Wis.]
 vi. Jessie Maude⁹ (Matchette) *b.* 22 Oct., 1869.^e
 [Black River Falls, Wis.]
 vii. Louis Dudley⁹ (Matchette) *b.* 23 Dec., 1874.
 [Black River Falls, Wis.]
- 725 vi. William Henry Harrison⁸ *b.* 30 Oct., 1840.^f
 726 vii. Hugh McGuire^{8*} *b.* 23 July, 1842.
 727 viii. Nancy M.^{8*} *b.* 21 Oct., 1844; *m.* Sheldon, Huston
 Co., Minn.; 7 May, 1863, George Washington, *s.*
 James H. and Lavina (——) Cooper (*b.* Green
 Co., O., 28 Dec., 1842). *Issue:*
 [Gilmantown, Buffalo Co., Wis.]

- a. Ella Matchette, *m.* —— Apl., 1878, Theodore, *s.* Benjamin and
 Catherine (——) Holbrook.†
 b. Cordelia Marion Matchette, *m.* 11 May, 1875, Frank C., *s.* Harvey and
 Electa (Bixby) Allen.†
 c. William Henry Matchette, *m.* 1897, Therese Woodward.†
 d. Franklin James Matchette, *m.* 24 Sept., 1885, Nellie, *dau.* Thomas and
 Lois (——) Smith.†
 e. Jessie Maude Matchette, *m.* —— Nov., 1894, G. Merlin Hull.†
 f. William Henry Horace Parshall, *m.* Julia Ann Fischer, *ch.*; 1090;
 Frank William⁹ *b.* Pa., 8 Sept., 1867; *d.* La Crosse, Wis., 27 Jany., 1890 *unm.*;
 1091. ii. Frederick Lincoln⁹ *b.* Hokah, Minn., 14 Apl., 1870; *m.* (1) ——
 —— *Issue:* 1274 i. Frederick Wilbur¹⁰ *b.* St. Paul, Minn., 14 May, 1893, *m.*
 (2) St. Paul, 8 Nov., 1898, Helen, *dau.* John Walter and Mary Ann (——)
 O'Grady (*b.* 15 Dec., 1875). *No Issue*; 1092. iii. Caroline May⁹ *b.* La Crosse,
 Wis., 17 Oct., 1872; *m.* Hudson, Wis., —— Dec., 1891, Charles W. Rodman.
No issue; 1093. iv. Herbert Henry⁹ *b.* La Crosse, Wis., 16 July, 1875; 1094.
 v. Pearl Pearlless⁹ *b.* La Crosse, Wis., 10 Mch., 1877; *d.* St. Paul, 2 Nov.,
 1895; 1095. vi. Jessie Dorothy⁹ *b.* La Crosse, Wis., 26 Nov., 1882.‡
 g. Hugh McGuire Parshall, *m.* Erie, Pa., 18 Apl., 1866, Sara, *dau.* Spencer
 and Susannah (Morgan) West (*b.* Harbor Creek, Pa., 14 Feb., 1846) *Ch.*; 1096.

* Pers. statement.

† Pers. know., 724.

‡ Pers. know., 724 and 1091.

- i. Hugh Lincoln⁹ (Cooper) b. 28 Apl., 1865.^a
[Sao Paulo, Brazil.]
- ii. Lillian Alice⁹ (Cooper) b. 8 July, 1868.^b
[Sheffield, Mass.]
- iii. Maude Lavina⁹ (Cooper) b. 1 Apl., 1874.^c
[La Crosse, Wis.]
- iv. Dexter Parshall⁹ (Cooper) b. 10 July, 1880.
[Sao Paulo, Brazil.]

728 ix. John Munnell⁸ b. 15 Nov., 1846.^d

FAMILY CXXI.‡

SAMUEL⁷ [302], (*Samuel⁶, Samuel⁵, James⁴, Israel³, Israel², James¹*) b. Trumbull Co., O., 14 Nov., 1814; d. Pleasantville, Pa., 4 Feby., 1901; m. Pleasantville, Pa., 8 July, 1854, Lucy Ann, dau. David and Jane (Watson) Henderson (b. Pleasantville, Pa., 11 July, 1830; d. Pleasantville, Pa., 6 Feby., 1901).
[Pleasantville, Pa.]

i. Harriet May⁹ b. Corry, Pa., 3 Feby., 1867; 1097. ii. Frank West⁹ b. Corry, Pa., 19 July, 1868; d. Harbor Creek, Pa., 19 Mch., 1870; 1098. iii. Edward Everette⁹ b. Harbor Creek, Pa., 16 Apl., 1871; d. Parkersburg, W. Va., 10 Feby., 1897; 1099. iv. Alan West⁹ b. Tidioute, Pa., 31 Dec., 1876; d. Tidioute, 17 Feby., 1877; 1100. v. Hugh Raymond⁹ b. Tidioute, Pa., 17 Apl., 1878; m. Sheffield, Pa., 12 June, 1901, Ellen Jane Kraeer; 1101. vi. Florence⁹ b. Tidioute, Pa., 30 Sept., 1881.*
a. Hugh Lincoln Cooper, m. Rochester, Minn., 8 Oct., 1892. Frances Marion, dau. Albert and — (Bliss) Graves. Issue: i. Agnes Lillian¹⁰; ii. Hugh L.^{10†}
b. Lillian Alice Cooper, m. Black River Falls, Wis., 14 Sept., 1893, Rollin Satterlee. Issue: i. Hugh Wendell¹⁰, (Satterlee).‡
c. Maude Lavina Cooper, m. Black River Falls, Wis., 9 June, 1898, William B. Batchelder.‡
d. John Munnell Parshall, m. Greenville, Pa., 21 Mch., 1869, Elizabeth, dau. Jonathan D. and Jane (Walton) Hogan (b. Venango Co., Pa., 2 May, 1846). Ch. (all b. Tidioute, Pa.); 1102. i. Frank Carlton⁹ b. 30 Aug., 1873, m. Estella, dau. Samuel and Elizabeth (——) Jobson; 1103. ii. Alice

* Pers. statement.

† Pers. know., 727.

‡ Fam. Recs. pos. 720.

Children: (All b. Pleasantville, Pa.)

- 729 I. Samuel Chapin⁸ b. 16 June, 1855.^a [Wellsville, N. Y.
 730 II. David Newton⁸ b. 11 Oct., 1858.^b [Pleasantville, Pa.
 731 III. Vernon Elmer⁸ b. 21 Nov., 1860.^c
 [Ridgeway, Elk Co., Pa.
 732 IV. William Everette⁸ b. 4 Apl., 1866.^d
 [Pleasantville, Pa.

FAMILY CXXII.†

GEORGE STRANAHAN⁷ [304], (*Samuel⁶, Samuel⁶, James⁴,
 Israel³, Israel², James¹*) b. Pulaski, O., 14 Jany., 1820; d. Pleas-
 antville, Pa., 27 Nov., 1865; m. Deerfield Tp., Warren Co.,

Genevieve⁹ b. 25 Apl., 1876, m. Erie, Pa., 25 Oct., 1900, Dr. Charles C., s.
 Dr. Charles Kemble; 1104. *iii.* Winifred⁹ b. 6 May, 1878; 1105. *iv.* Charles
 Deforest⁹ b. 18 Aug., 1880; 1106. *v.* Ernest Chapin⁹ b. 19 Sept., 1885. John
 M. Parshall enlisted in Co. D. 145th Pa. Vols., 10 Aug., 1862, and served
 until the war closed, being discharged with the rank of sergeant, at Erie, Pa.,
 June, 1865. He attended Edinboro (Pa.) State Normal School for two years
 and has been in active merchantile life since 1871. He is a member of the M.
 E. church, and has been a member of Temple Lodge, No. 412 A. Y. M. of
 Tidioute since 1877.*

a. Samuel Chapin Parshall, m. Tidioute, Pa., 1876, Anna Savilla Mc-
 Clusky (b. Pa., 9 Apl., 1859) *Ch.*; 1107. *i.* Maude Elizabeth⁹ b. 16 Aug.,
 1877; 1108. *ii.* Hugh Chapin⁹ b. 24 Nov., 1880; 1109. *iii.* Vera Pearl⁹ b. 22
 Nov., 1882.*

b. David Newton Parshall, m. Pleasantville, Pa., 25 July., 1889, Lilla
 Maude, *dau.* Lott L. and Marinda (House) Nye (b. Fabius, Onon. Co., N. Y.,
 10 June, 1866) *Ch.*; 1110. *i.* Claude Coleman⁹ b. 4 June, 1891.*

c. Vernon Elmer Parshall, m. Sugar Grove, Warren Co., Pa., 20 Sept.,
 1883, Carrie Luzerne, *dau.* Hosea Southwick and Sally Jane (Ashley) Dens-
 more (b. Guvs Mills, Crawford Co., Pa., 24 Dec., 1858) *Ch.*; 1111. *i.*
 Hubert Earl⁹ b. 24 Aug., 1884; d. 24 Aug., 1885; 1112. *ii.* Roger Aubrey⁹ b.
 24 Mch., 1889; 1113. *iii.* Charlotte Marie⁹ b. 15 Feby., 1897.*

d. William Everette Parshall, m. Jamestown, N. Y., 25 June, 1888, Clara
 Leona, *dau.* John D. and Eleanor Canada (Barr) Holeman (b. New Richmond,
 Pa., 25 Sept., 1867) *Ch.*; (all b. Pleasantville, Pa.); 1114. *i.* Samuel
 Dale⁹ b. 12 May, 1889; 1115. *ii.* Kate⁹ b. 25 Apl., 1892; d. 26 Aug., 1892;
 1116. *iii.* Helen Christene⁹ b. 9 Oct., 1894; 1117. *iv.* Nellie M.⁹ b. 21 Jany.,
 1901.*

* Pers. statement.

† P. and Van E. Fams., and pers. know.. 736 and 737.

Pa., 22 Dec., 1842, Flora, *dau.* Samuel and Margaret (Van-
alstine) Thompson (*b.* Deerfield Tp., Warren Co., Pa., 12 Oct.,
1824). [Tidioute, Pa.]

Children:

- 733 I. Edwin W.⁸ *b.* Deerfield Tp., Warren Co., Pa., 14
Oct., 1846.^o [Warren, Pa.]
- 734 II. Martha E.⁸ *b.* Tidioute, Pa., 19 June, 1847.
[Warren, Pa.]
- 735 III. James W.⁸ *b.* 26 Apl., 1851; *d.* Pleasantville, Pa.,
24 Dec., 1891; *unm.*
- 736 IV. Wesley Warren⁸ *b.* 19 July, 1855.^b [Rico, Colo.]
- 737 V. George Sherman⁸ *b.* Pleasantville, Pa., 20 Apl., 1863.^c
[Pittsburg, Pa.]

FAMILY CXXIII.†

JAMES⁷ [306], (*Samuel⁶, Samuel⁵, James⁴, Israel³, Israel²,
James¹*) *b.* 19 Sept., 1827; *d.* Geneva, O., 30 Aug., 1896; *m.*
(I), Tidioute, Pa., 25 Dec., 1854, Henrietta L., *dau.* John W.
and Catherine (McCabe) Shugart (*b.* Franklin, Pa., 7 Nov.,
1838; *d.* Tidioute, Pa., 10 Nov., 1881). [Titusville, Pa.]

a. Edwin W. Parshall, *m.* Warren, Pa., 5 Feby., 1872, Belle, *dau.* Myron
Waters (*b.* Warren, Pa., 23 Apl., 1848; *d.* Warren, Pa., 15 Feby., 1897);
Children, 1118. i. Clarabelle⁹ *b.* Pleasantville, Pa., 5 Feby., 1873, *m.* Warren,
Pa., 5 Apl., 1899, Carl, *s.* Isaac Norton and Isabel (Stoutenberg) Gildersleeve
(*b.* Cochocton, N. Y., 29 Sept., 1872). *Issues i. John Marshall⁹ (Gilder-
sleeve)* *b.* 4 Mch., 1900; ii. Stanley Parshall¹⁰ (Gildersleeve) *b.* 25 Apl., 1902;
1119. ii. Marshall Curtis⁹ *b.* Pleasantville, Pa., 27 Aug., 1877.*

b. Wesley Warren Parshall, *m.* Rochester, N. Y., 18 June, 1882, Ida Ger-
trude, *dau.* Edward and Mary (——) Palmer (*b.* Rochester, N. Y., 23 Jany.,
1860) *Ch.* (*all b. Rico, Colo.*) 1120. i. Harold Christie⁹ *b.* 7 Nov., 1882; 1121.
ii. Wesley Warren⁹ *b.* 6 Sept., 1893.*

c. George Sherman Parshall, *m.* Olean, N. Y., 7 Oct., 1886, Emma, *dau.*
Milton and Mary (Aults) Means (*b.* Ia., 3 Dec., 1866) *Ch.*; 1122. i. Flora⁹ *b.*
Olean, N. Y., 20 June, 1887; 1123. ii. George Sherman⁹ *b.* Rico, Colo., 19
Jany., 1894.*

* Pers. statement.

† Fam. Recs. and pers. know., 738 and 739.

Children:

738 i. Samuel Wilson⁸ b. Tidioute, Pa., 11 May, 1856.^a
[Akron, O.]

739 ii. Maude Ellen⁸ b. Tidioute, Pa., 23 Jany., 1870.
[Titusville, Pa.]

m. (2)† Pleasantville, Pa., 3 May, 1883, Mrs. Adah (Meade) James, dau. Abyrom Parke and Margaret Webb (Campbell) Meade (b. Keokuk, Ia.).

Children:

740 iii. James Jay⁸ b. Titusville, Pa., 17 May, 1885.†
[Cleveland, O.]

FAMILY CXXIV.‡

JACOB COOK⁷ [307], (*John⁶, Samuel⁵, James⁴, Israel³, Israel², James¹*) b. Ellsworth, Mahoning Co., O., 16 Dec., 1812; d. Faribault, Minn., 15 Mch., 1890; m. Butler Co., Pa., 11 June, 1834, Sarah Maria, dau. James Cratty (b. Butler Co., Pa., 19 Aug., 1811; d. Faribault, Minn., 6 Oct., 1892).
[Faribault, Minn.]

a. Samuel Wilson Parshall, m. Akron, O., 5 Feby., 1880, Harriet Evaline, dau. William Eyles and Helen Sophia (Dickey) Pardee (b. Nebraska City, Neb., 29 July, 1858) *Ch.*; 1124. i. Inez⁹ b. Titusville, Pa., 19 Jany., 1881; 1125. ii. Gladys⁹ b. Titusville, 11 Oct., 1882; 1126. iii. Edward Pardee⁹ b. Akron, O., 12 July, 1884; 1127. iv. Wallace Dickey⁹ b. Akron, 14 Mch., 1889; d. Mentor, O., 20 Oct., 1893; 1128. v. Samuel Wilson⁹ b. Akron, 1 Sept., 1890; d. Mentor, 14 Oct., 1893; 1129. vi. Don Aaron⁹ b. Akron, 3 Oct., 1893; 1130; vii. Henrietta⁹ b. Akron, O., 3 July, 1895; d. Akron, O., 7 July, 1895.*

* Pers. statement.

† Pers. know., wid. 306.

‡ Fam. Recs. and pers. know., 741 and 745.

Children:

- 741 I. John R.⁸ b. Newton Falls, O., 17 May, 1835.^a
[Faribault, Minn.]
- 742 II. James Wallace⁸ b. New Lyme, O., 10 Dec., 1842.^b
[Faribault, Minn.]
- 743 III. William Dennis⁸ b. Lyme, O., 17 May, 1848.^b
[Williston, S. Dak.]

a. Hon. John R. Parshall, d. Fairbault, Minn., 10 Sept., 1902; m. New Lyme, O., 3 Oct., 1866, Francenia M. dau. Zopher and Aurelia (Moses) Gee, (b. New Lyme, O., 21 Mch., 1848) Children: 1131: i. Lottie Irene, b. 17 Oct., 1867; d. 23 Apl., 1868; 1132. ii. Bernice A.⁹ b. Faribault, Minn., 21 Apl., 1869; 1133. iii. Eloise⁹ b. Faribault, 8 June, 1876; d. Faribault, 21 Jany., 1885.* He was educated in the public schools of New Lyme O., and at Kingsville (O) Academy; followed mercantile business, farming and school teaching at different places for several years. Enlisted Aug., 1861, in Co. A, 6th Ohio Vol. Cavalry. Served in W. Va., and in the Army of the Potomac. Was mustered out as 1st Lieut., Nov., 1864, by reason of the expiration of his term of service. Returning to Faribault, Minn., he engaged in the grocery business, and in 1869, was elected Registrar of Deeds, for Rice Co., Minn., and served six years. Engaged in book and stationery business, and was elected Mayor of Faribault, 1878. Was appointed Postmaster in 1885, and served in that capacity four years. In 1889, was appointed Trustee of the Minnesota Soldiers' Home, and in 1892, was elected Fiscal Agent and Steward of the Minnesota Institute for Defectives, which last two positions he held at his death. He has been Master of Faribault Lodge, F. & A. M., Commander of Faribault Commandry, Commander of Mitchell Cook Post, G. A. R., and Vestryman of Cathedral Parish for many years.*

b. James Wallace Parshall, b. New Lyme, O., 10 Dec., 1842; m. Faribault, Minn., 11 Feby., 1865, Sarah A., dau. Heman G. and Maria (Bitley) Crossett (b. Troy, N. Y., 1 Sept., 1846). Children: (All b. Faribault, Minn.) 1134. i. William Walter⁹ b. 30 Sept., 1866; m. Currie, Minn., 10 Jany., 1893, Margaret, dau. Michael and Mary (Rice) Stiern (b. Germany, 17 Feby., 1874). Children: 1275. i. Marie Amelia¹⁰ b. 5 Nov., 1893; 1276. ii. Arthur John¹⁰ b. 5 July, 1896; d. 10 Oct., 1898; 1277. iii. George Clarence¹⁰ b. 11 May, 1900; 1135. ii. Heman Franklin⁹ (Rev.) b. 27 Sept., 1867; m. Faribault, Minn., 31 May, 1884, Minta Nell, dau. James Jasper and Matilda (Crane) Gilmer (b. Faribault, 8 Mch., 1867). Children: 1278. i. Margaret Gilmer¹⁰ b. Faribault, 10 Mch., 1895; 1279. ii. Catherine Crane¹⁰ b. St. Cloud, Minn., 16 Oct., 1898; d. 4 Nov., 1898; 1280. iii. Eleanor Crossett¹⁰ b. St. Cloud, 8 July, 1900. 1136. iii. Mary Maria⁹ b. Faribault, 23 Nov., 1868; m. Scovell, Minn., 8 Dec., 1886, Thomas Francis, s. Thomas and Sarah (Butler) Robinson (b. Mazomanie, Wis., 29 July, 1858) Issue: i. Sarah Alice¹⁰ (Robinson) b. 30 Oct., 1887; ii. Frank Parshall¹⁰ (Robinson) b. 15 June, 1889; iii. Madge¹⁰ (Robinson) b. 16 July, 1891. 1137. iv. Alice Gertrude⁹ b. Faribault, 13 Feby., 1870; m. Slayton, Minn., 30 May, 1891,

* Pers. statement.

744 iv. Mary Emily^s b. New Lyme, O., 15 Sept., 1853.^a
[Boyd, Ore.]

FAMILY CXXV.†

JOSEPH[†] [309], (William^s, Samuel^s, James^a, Israel^s, Israel^s, James^t) b. Butler Co., Pa., 17 Aug., 1821; d. Virginia City, Nev., 14 Nov., 1876; m. Mercer Co., Pa., 15 Mch., 1842, Elizabeth, dau. William and Sarah (Harlan) Wilkin.

Children: (All b. Leesburg, Pa.)

745 i. Jennie E.^s b. 11 Aug., 1843; m. Leesburg, 2 Mch., 1865, William Adam, s. Adam and Mary (Risher) Munnell (b. New Wilmington, Pa., 25 Apl., 1840).

Issue:

i. Bessie Maude^s (Munnell) b. 4 Aug., 1868.^b

Benjamin Delancy, s. Christian and Mary Ann (Brown) Stine (b. Omaha, Neb., 19 Feby., 1863). Issue: (All b. Omaha, Neb.) i. Glenn Parshall¹⁰ (Stine) b. 26 May, 1892; ii. Ruth Alice¹⁰ b. 23 Dec., 1897; 1138. v. Arthur Edgar^s b. Faribault, 18 June, 1872; m. Faribault, 17 Feby., 1901, Bessie Arvilla, dau. Charles Edward and Frances (Lewis) Smith (b. Toledo, O., 17 Feby., 1876); 1139. vi. Dana Herman^s b. Faribault, 13 July, 1874; 1140. vii. James Telliff^s b. Cameron, Minn., 15 Sept., 1880; d. Cameron, 21 Oct., 1883.^c

a. Mary Emily Parshall b. 20 Sept., 1853; m. Faribault, 4 Sept., 1878, John Alexander, s. Angus, and Annie (McKinie) Bethune (b. Charlottenberg, Ont., Canada, 13 Sept., 1843). Issue: i. Joseph Youngman^s (Bethune) b. Red Wing, Minn., 9 June, 1879; ii. Maude Alice^s (Bethune) b. Faribault, Minn., 30 June, 1883; iii. James Angus^s (Bethune) b. Eau Claire, Wis., 29 May, 1886.†

b. Bessie Maude Munnell d. Banbury, Pa., 8 Apl., 1898; m. Rich Hill, Pa., — Sept., 1888, William Hudsbeth, s. James and Anna (Sager) Harrison (b. Pittsburg, Pa., 11 Oct., 1862). Issue: i. William Munnell¹⁰ (Harrison) b. 25 June, 1889; ii. James Richard¹⁰ (Harrison) b. 8 Jany., 1891; iii. Bessie Hazel¹⁰ (Harrison) b. 19 Aug., 1893; iv. Edward Seager¹⁰ (Harrison) b. 19 May, 1895.†

^a Fam. Recs. and pers. know., 1135.

^b Fam. Recs. and pers. know., 743.

^c Pers. statement.

- ii. Nettie⁹ (Munnel) *b.* 2 Dec., 1870.
- iii. Mary Blanche⁹ (Munnel) *b.* 27 Sept., 1872.^a
- iv. William Boyd⁹ (Munnel) *b.* 22 Feby., 1876.^b
- v. Olive Estella⁹ (Munnel) *b.* 25 May, 1878.

746 II. Sarah⁸ *b.* 11 Oct., 1845; *d.* Volant, Pa., 14 Feby., 1900; *m.* Mercer Co., Pa., 7 Oct., 1863, Isaac Donaldson, *s.* James Young and Martha (Donaldson) Kirk (*b.* Indian Run, Pa., 19 Nov., 1841). *Issue:*

- i. Olive Estella⁹ (Kirk) *b.* 4 July, 1864.
- ii. James Parshall⁹ (Kirk) *b.* 11 Oct., 1867.

747 III. Mary⁸ *b.* 28 Aug., 1847; *d.* 26 May, 1886.
 748 IV. William⁸ *b.* 26 June, 1849.^c
 749 V. Jonathan Wilkin⁸ *b.* 24 July, 1851.^d
 750 VI. Dorcas⁸ *b.* 31 Dec., 1854; *d.* Indian Run, Pa., 2 Oct., 1897; *m.* New Wilmington, Pa., 20 Aug., 1878, William, *s.* Mathias and Margaret (McBride) Edeburn (*b.* Volant, Pa., 24 Jany., 1859). *Issue:*

a. Mary Blanche Munnel *m.* New Castle, Pa., 14 Feby., 1900, Guy L., *s.* William E. and Margaret (Parker) Lockhart (*b.* New Castle, 28 June, 1869). *Issue:* *i.* William Glenn¹⁰ (Lockhart) *b.* 22 Dec., 1900.*

b. William Boyd Munnel *m.* Rich Hill, Pa., 3 July, 1902, Sarah Edna, *dau.* Wilbur and Ella (Reed) Minich.*

c. William Parshall *m.* New Castle, Pa., 22 Feby., 1874, Eliza Jane, *dau.* John and Elizabeth (Daniels) Nelson (*b.* 1 Nov., 1853). *Children:* 1141. *i.* Mary Elizabeth⁹ *b.* 1 Aug., 1875; 1142. *ii.* Beriah Gibson⁹ *b.* 22 July, 1878; 1143. *iii.* Clark Munnel⁹ *b.* 8 Aug., 1879; 1144. *iv.* Etta Jane⁹ *b.* 22 Jany., 1882.*

d. Jonathan Wilkin Parshall *m.* Black Town, Pa., Matilda Jane, *dau.* Henry and Christena (Baughman) Rodawald (*b.* Clarksville, Pa., 23 Aug., 1851). *Children:* 1145. *i.* Clide William⁹ *b.* 23 Sept., 1872; 1146. *ii.* Charles Boyd⁹ *b.* 1 Feby., 1875; 1147. *iii.* Emma⁹ *b.* 23 Feby., 1877; 1148. *iv.* Louis Melville⁹ *b.* 9 May, 1879; 1149. *v.* Carrie May⁹ *b.* 5 Sept., 1882; 1150. *vi.* Olive Helen⁹ *b.* 4 Sept., 1884; 1151. *vii.* Mabel Christena⁹ *b.* 26 Meh., 1887; 1152. *viii.* Earl Jonathan⁹ *b.* 3 Nov., 1890; 1153. *ix.* Ellen Maria⁹ *b.* 12 Sept., 1894.*

* Fam. Recs. and pers. know., 745.

- i. Joseph Oscar⁹ (Edeburn) *b.* 21 Nov., 1878.
- ii. Mary Luella⁹ (Edeburn) *b.* 26 Jany., 1882.
- iii. Carrie Ethel⁹ (Edeburn) *b.* 4 May, 1884.
- iv. Clark Parshall⁹ (Edeburn) *b.* 18 Apl., 1886.

751 VII. Clark⁸ *b.* 22 Mch., 1858.^e

752 VIII. John Rudolph⁸ *b.* 6 May, 1860.

FAMILY CXXVI.*

SAMUEL⁷ [310], (*William⁶, Samuel⁵, James⁴, Israel³, Israel², James¹*) *b.* Centerville, Pa., 27 Oct., 1824; *d.* West Middlesex, Pa., 14 June, 1889; *m.* West Middlesex, Pa., 26 Oct., 1848, Rebecca, *dau.* John and Elizabeth (McBride) Newkirk (*b.* Darlington, Pa., 14 Mch., 1824).

Children:

- 753 I. Emma⁸ *b.* 9 July, 18—; *m.* 20 June, 1887, W. J. Davidson. [*Beaver Falls, Pa.*]
- 754 II. Harry Alfred⁸ *b.* 27 Feby., 1862.^b
[*West Middlesex, Pa.*]

FAMILY CXXVII.‡

JAMES ALEXANDER⁷ [311], (*William⁶, Samuel⁵, James⁴, Israel³, Israel², James¹*) *b.* Centerville, Butler Co., Pa., 11 Dec.,

a. Clark Parshall *m.* Adda McGinnis. *No issue.*

b. Harry Alfred Parshall *m.* Sandy Lake, Pa., 25 June, 1902, Ella, *dau.* Robert Hugh and Martha (Baird) McCullough (*b.* Sandy Lake, 20 June, 1877).[†]

* Fam. Recs. and pers. know. 754.

† Pers. statement.

‡ Fam. Recs. and pers. know., 756 and 757.

1827; *d.* Neshannock Falls, Pa., 16 Dec., 1885; *m.* Centerville, Pa., 20 May, 1848, Maria, *dau.* of James Rodgers (*b.* Centerville, 3 Oct., 1832; *d.* Neshannock Falls, 3 Aug., 1895).

Children:

- 755 I. Ida^s *b.* 24 Apl., 1852; *d. inf.*
- 756 II. William L.^s *b.* Mercer, Pa., 3 Oct., 1854.^a
[*St. Marys, W. Va.*]
- 757 III. Francis Rudolph^s *b.* Mercer, Pa., 4 May, 1858.^b
[*Allegheny City, Pa.*]
- 758 iv. Clara Jane^s *b.* Leesburg, Pa., 22 Nov., 1862.
- 759 v. Mary Ada^s *b.* Leesburg, Pa., 28 Feby., 1867.
- 760 vi. Melvin C.^s *b.* Leesburg, Pa., 22 Mch., 1872.

FAMILY CXXVIII.*

ELI GEE⁷ [322], (*Daniel*⁶, *Samuel*⁵, *James*⁴, *Israel*³, *Israel*², *James*¹) *b.* Milton, O., 24 Jany., 1844; *m.* Independence, Ia., 6 Jany., 1870, Adelia, *dau.* John and Catherine (Trainer) Callahan (*b.* Columbus, Wis., 25 Dec., 1847). [Cuba, Mo.]

a. William L. Parshall *m.* Latrobe, Westmoreland Co., Pa., 19 May, 1897, Harriet, *dau.* John and Hannah (————) Wright (*b.* Pennsville, Fayette Co., Pa., 9 June, 1872). *Children:* 1154. *i.* Helen^s *b.* Pennsylvle, Pa., 9 July, 1898; 1155. *ii.* Arthur LeRoy^s *b.* Pennsville, 14 June, 1901.*

b. Franklin Rudolph Parshall *m.* Leesburg, Pa., — Apl., 1888, Margaret Sophia, *dau.* Charles and Harriet (————) Banfield (*b.* England, 18 Apl., 1863). *Children:* 1156. *i.* Stanley Banfield^s *b.* New Castle, Pa., 27 Oct., 1899; 1157. *ii.* Sydney Gardner^s *b.* New Castle, Pa., 4 Sept., 1892; 1158. *iii.* Paul B.^s *b.* Franklin, Pa., 14 Mch., 1890; *d.* 16 Mch., 1890.*

* Pers. statement.

Children:

- 761 I. Frank G.^s *b.* New Hampton, Ia., 12 Nov., 1871.^a
[*New Hampton, Ia.*]
- 762 II. Mary Elizabeth^s *b.* Lawler, Ia., 11 Jany., 1875; *d.*
Sumner, Ia., 3 Apl., 1876.
- 763 III. Catherine Grace^s *b.* Sumner, Ia., 23 Apl., 1877; *d.*
Sumner, Ia., 23 Apl., 1879. [*Sumner, Ia.*]
- 764 IV. Etta Gertrude^s *b.* Chickasaw Co., Ia., 6 Mch., 1880.
- 765 V. May Catherine^s *b.* New Hampton, Ia., 29 May, 1882.
- 766 VI. LeVinnie Rose^s *b.* Dresden, Ia., 6 Nov., 1884.
- 767 VII. Philip Alfred^s *b.* Sumner, Ia., 28 Jany., 1887.
- 768 VIII. Arthur John^s *b.* Sumner, Ia., 26 May, 1890.

FAMILY CXXIX.†

FREDERICK[†] [323], (*Thomas^s, Samuel^s, James^a, Israel^s,
Israel^s, James¹*) *b.* Ravenna, O., 2 Apl., 1825; *d.* Shalersville,
Portage Co., O., 14 Oct., 1885; *m.* 27 Apl., 1855, Eliza, *dau.*
Daniel and Susan (—) Depue (*b.* 4 Apl., 1835; *d.* Shalers-
ville, O., 25 Feby., 1901). [*Shalersville, Portage Co., O.*]

Children: (All *b.* Shalersville, O.)

- 769 I. Willie Ernest^s *b.* 19 Mch., 1859.^b
- 770 II. Luna Eugenia^s *b.* 20 Mch., 1861.^c

a. Frank G. Parshall *m.* Elma, Ia., 6 Feby., 1901, Mattie, *dau.* George
Pittinger (*b.* North Washington, Ia., 20 Feby., 1880).^{*}

b. Willie Ernest Parshall *d.* Shalersville, O., 20 Feby., 1901; *m.* Detroit,
Mich., 6 Sept., 1888, Lillian, *dau.* Deforest and Sophronia (Parshall) [—]
Wheelock (*b.* Freedom, O., 21 Apl., 1861). *Children:* 1159. *i.* Clayton
Deforest.[†]

c. Luna Eugenia Parshall *m.* Akron, O., 2 Oct., 1884, George, *s.* Henry
and Mary (Hall) Corl (*b.* Mogadore, O., 14 Jany., 1861). *Issue:* *i.* Fred^s
(Corl.)[†]

^{*} Pers. statement.

[†] Fam. Recs. and pers. know., 771.

- 771 III. Friend Luman^s b. 27 Nov., 1868.^a
- 772 IV. Pearlie James^s b. 10 Feby., 1872; d. Shalersville, O.,
31 Dec., 1876.

FAMILY CXX.†

JOHN HARMON^r, Dr., [326], (*David⁶, Samuel⁶, James⁴,
Israel³, Israel², James¹*) b. Ellsworth, Mahoning Co., O., 1 Aug.,
1824; d. Kingsville, O., 24 Dec., 1883; m. 20 Sept., 1849,
Susan B., *dau.* Thomas and Nancy (Miller) Van Winkle (b.
Linesville, Pa., 6 June, 1831; d. Kingsville, O., 6 Apl., 1884).
[*Kingsville, Ashtabula Co., O.*]

Children: (All b. Linesville, Pa.)

- 773 I. Abbie Winifred^{s†} b. 15 June, 1850; d. Geneva, O.,
10 June, 1889; m. Kingsville, O., 3 July, 1871,
Worthy T., s. Lorenzo Solon and Harriet (Taylor)
Bull (b. Solon, O., 17 Oct., 1843). *No issue.*
[*Kingsville, O.*]
- 774 II. Herbert Morgan^s b. 10 Oct., 1858.^b
- a.* Friend Luman Parshall m. Ravenna, O., 6 Nov., 1889, Addie Irene, *dau.*
John and Ella (Baxter) Brown (b. Franklin, O., 24 Jany., 1873). *Children:*
Kankakee, Ill., 23 Oct., 1862). *No issue.**
- b.* Herbert Morgan Parshall b. 10 Oct., 1858; m. Topeka, Kan., 15 Aug.,
1889, Hannah E., *dau.* Joel Harrison and Sarah Jane (Swan) Bledsoe (b.
Kankakee, Ill., 23 Oct., 1862). *No issue.*

* Pers. statement.

† P. and Van E. Fams.; Fam. Recs. and pers. know., 774.

‡ P. and Van E. Fams., and pers. know. Worthy T. Bull.

FAMILY CXXXI.*

WILLIAM SHREVE⁷ [328], (*David*⁶, *Samuel*⁵, *James*⁴, *Israel*³, *Israel*², *James*¹) *b.* Trumbull Co., O., 3 Oct., 1832; *m.* Trumbull Co., O., 28 Oct., 1852, Mary A., *dau.* John and Jane (McCrary) Smith (*b.* Trumbull Co., O., 27 Mch., 1834; *d.* Dows, Ia., 26 Dec., 1900). [*Dows, Wright Co., Ia.*]

Children:

- 775 I. Ruth Athalia⁸ *b.* Trumbull Co., O., 28 June, 1853.
[*Eagle Grove, Wright Co., Ia.*]
- 776 II. Ida Adelaide⁸ *b.* Trumbull Co., O., 28 Mch., 1856;
d. Jamestown, N. Dak., 28 Dec., 1886; *m.* Cedar
Rapids, Ia., 3 Mch., 1884, Henry, *s.* John and ———
(Scott) Wheeler (*b.* Wis., 2 Sept., 1855). *Issue:*
- i. Alta May⁹ (Wheeler) *b.* 22 Feby., 1885.
- 777 III. Alice D.⁸ *b.* Shelby Co., Mo., 1 Jany., 1861; *m.*
Webster City, Ia., 1 Jany., 1880, William H., *s.*
David and Sarah (Green) Inman (*b.* Ohio). *Issue:*
[*Eagle Grove, Ia.*]
- i. Jessie Floss Clendina⁹ (Inman).
ii. Grace Vivian⁹ (Inman).
iii. William Shreve⁹ (Inman).
iv. Alice Sophronia⁹ (Inman).
v. Firman Gee⁹ (Inman).
- 778 IV. Florence Abbie⁸ *b.* Richmond, Wash. Co., Ia., 29
Mch., 1862; *m.* Webster City, Ia., 28 Sept., 1881,

* Compiled from Fam. Recs. by 783.

William, s. Robert and Christena (Hendry) Bain (b. Canada, 19 Oct., 1861). *Issue:*

[*Waldeck, Atkin Co., Minn.*]

- i. Earl⁹ (Bain) b. 28 May, 1882; d. 8 Mch., 1886.
 - ii. Florence Edna⁹ (Bain) b. 4 Aug., 1884.
 - iii. Jessie Mary⁹ (Bain) b. 11 June, 1886.
 - iv. Wilmer J.⁹ (Bain) b. 14 Aug., 1888.
 - v. Windle G.⁹ (Bain) b. 14 Aug., 1888.
 - vi. Etta May⁹ (Bain) b. 18 June, 1890.
 - vii. Mary Ida⁹ (Bain) b. 30 Nov., 1895.
 - viii. William⁹ (Bain) b. 23 Dec., 1897.
- 779 v. John Harmon⁸ b. Richmond, Ia., 6 Apl., 1864; d. Richmond, Ia., 20 Sept., 1865.
- 780 vi. Margaret May⁸ b. Richmond, Ia., 26 Jany., 1867; m. Blairsburg, Ia., 28 May, 1889, Fred S., s. Amos and Mary (Swarts) Bailey (b. Webster City, Ia., 26 Nov., 1866). *Issue:* [*Webster City, Ia.*]
- i. Amos F.⁹ (Bailey) b. 18 May, 1893.
 - ii. Ralph William⁹ (Bailey) b. 20 June, 1897; d. 11 Apl., 1898.
- 781 vii. Mary Adelia⁸ b. Richmond, Ia., 6 Apl., 1869; d. Richmond, Ia., 25 July, 1870.
- 782 viii. Blanche Adelia⁸ b. Richmond, Ia., 21 May, 1871.
- 783 ix. Mary Etta⁸ b. Webster City, Ia., 12 July, 1874.

FAMILY CXXXII.*

DAVID FURMAN⁷ [331], (*David⁶, Samuel⁵, James⁴, Israel³, Israel², James¹*) b. Berlin, Mahoning Co., O., 13 Sept., 1841; m.

* Pers. statement.

Espyville, Crawford Co., Pa., 4 May, 1864, Sarah Elizabeth, *dau.* Joseph and Hannah (Stinson) Gibson (*b.* Espyville, Pa., 27 Nov., 1846). [*Denmark, Lee Co., Ia.*]

Children:

- 784 I. Fred Gibson⁸ *b.* 18 Feby., 1865.^a
- 785 II. Emma Julia⁸ *b.* Danville, Des Moines Co., Ia., 23 Mch., 1868; *m.* Fort Madison, Ia., 26 Nov., 1890, Thomas Roach, *s.* Reuben Adams and Mary (Tinsley) Smith (*b.* Bardolph, Ill., 23 July, 1856). *Issue:*

i. Frank Parshall⁹ (Smith) *b.* 10 Sept., 1891.

- 786 III. Herbert⁸ *b.* 14 Feby., 1874.^b
- 787 IV. Frank⁸ *b.* Denmark, Ia., 17 Dec., 1877; *d.* 11 Feby., 1880.
- 788 V. Lizzie Florence⁸ *b.* Denmark, Ia., 4 Sept., 1880; *m.* Denmark, Ia., 5 Oct., 1898, Charles E., *s.* Daniel and Margaret (Bazel) Purcell (*b.* Burlington, Ia., 22 Feby., 1866). *Issue:*

i. Bessie Julia⁹ (Purcell) *b.* 16 Aug., 1900.
[*Fort Madison, Ia.*]

- 789 VI. Alta Lucy⁸ *b.* Denmark, Ia., 1 June, 1883.

a. Fred Gibson Parshall *m.* New London, Ia., 18 Jany., 1888, Florence, *dau.* Joseph and Lucretia (Cramner) Miller (*b.* Quincy, Ill., 6 Oct., 1867). *Children:* 1161. i. Furman Clark⁹ *b.* Denmark, Ia., 26 May, 1893; 1162. ii. Frank Miller⁹ *b.* Mt. Pleasant, Ia., 28 Dec., 1900.*

b. Herbert Parshall *m.* Ft. Madison, Ia., 15 Feb., 1898, Cora Dell, *dau.* John W. and Elizabeth (Seager) Baker (*b.* Denmark, Ia., 14 Apl., 1880). *Children:* (All *b.* Denmark.) 1163. i. Earl Baker⁹ *b.* 17 June, 1898; 1164. ii. Hazel Esther⁹ *b.* 27 Oct., 1899.*

* Pers. statement.

FAMILY CXXXIII.*

GIDEON[†] [332], (*Jacob⁶, Samuel⁵, James⁴, Israel³, Israel², James¹*) *b.* Mahoning Co., O., 11 June, 1826; *m.* Milton Center, O., 12 Aug., 1847, Hannah, *dau.* Isaac and Elizabeth (De Long) Winans (*b.* Newton Tp., O., 30 Nov., 1827; *d.* Pipestone, Mich., 13 Oct., 1895). [Pipestone, Mich.]

Children: (All *b.* Pa.)

- 790 I. Albert.⁸
 791 II. Isaac H.⁸ *b.* 9 July, 1851.^a
 792 III. Daniel.⁸
 793 IV. Celoy.⁸
 794 V. Grant⁸ *b.* 17 June, 1863.^b

FAMILY CXXXIV.†

ARCHIBALD GALLOWAY[†] [340], (*Israel⁶, Israel⁵, Israel⁴, Israel³, Israel², James¹*) *b.* Albion, N. Y., 14 June, 1815; *d.* East Springwater, N. Y., 23 Aug., 1899; *m.* East Springwater, 31 Dec., 1836, Emeline, *dau.* John and Lucy (Howard) Andrews (*b.* Union, Broome Co., N. Y., 20 Nov., 1816; *d.* East Springwater, 7 July, 1888).

a. Isaac H. Parshall *m.* Benton Harbor, Mich., — May, 1873, Jennie, *dau.* Frank and Amelia (Bushey) Pryne. *Children:* 1165. *i.* Alma.^{9*}

b. Grant Parshall *m.* (1) Berrien Springs, Mich., 18 Sept., 1884, Agnes, *dau.* Harley and Mary Jane (Maddox) Dana (*b.* Pipestone, Mich., 29 July, 1866; *d.* ———) *Children:* 1166. *i.* Glenn J.⁹ *b.* 20 June, 1887, *m.* (2) Dowegiac, Mich., 4 Nov., 1895, Catherine, *dau.* Lord Smith (*b.* 1860). *No issue.*^{*}

* Pers. statement.

† Fam. Recs. and pers. know., 795.

Children:

- 795 I. Lucy Howard^{s*} *b.* East Springwater, 10 June, 1838;
m. Springwater, 23 Sept., 1866, Ira Leet, *s.* Elijah
and Polly (Arnold) Wetmore, (*b.* East Springwater,
28 Feby., 1842). *Issue:*
- i. Zoe⁹ (Wetmore) *b.* 2 Dec., 1869; *m.* ———
Bowles.
- ii. Emma⁹ (Wetmore) *b.* 14 July, 1872; *m.* ———
Hosley.
- iii. Wirt E.⁹ (Wetmore) *b.* 23 Aug., 1874.
- iv. Archibald Galloway⁹ (Wetmore) *b.* 25 Dec.,
1877.
- v. Daisy L.⁹ (Wetmore) *b.* 1 Feby., 1882.
- 796 II. Alice^s *b.* 4 July, 1840; *d.* — Mch., 1842.
- 797 III. Ellen Charlotte^s *b.* 19 Aug., 1842; *d.* 5 Feby., 1883;
m. ——— Coykendall.
- 798 IV. Harriet Adelma^s *b.* 4 Jany., 1846; *d.* 20 Nov. 1875.
m. ——— Fuller.
- 799 v. Emily Amelia^s *b.* 13 May, 1848; *d.* — Mch., 1874;
- 800 VI. John Lever^s *b.* 23 July, 1852.

FAMILY CXXXV.†

LEVI THAYER† [341], (*Israel⁸, Israel⁵, Israet⁴, Israel³,
Israel², James¹*) *b.* Springwater, N. Y., 5 Sept., 1817; *d.* Water-
ford Mills, Ind., 27 Dec., 1860; *m.* Columbia City, Ind., 21 Sept.,
1845, Lydia, *dau.* Peter and Polly (Birch) Mosher (*b.* Hannibal,
N. Y., 25 Dec., 1820; *d.* 27 Apl., 1860).

[Waterford Mills, Ind.]

* Pers. statement.

† Fam. Recs. and pers. know., 302.

Children:

- 801 I. Arthur James^s b. Columbia City, Ind., 27 Sept., 1846.^a
[*Mitchell, S. Dak.*]
- 802 II. Israel Peter^s b. 22 Feby., 1849.^b [*Coldwater, Mich.*]
- 803 III. Archibald Galloway^s b. 18 July, 1851; d. 26 Jany.,
1857.
- 804 IV. Deborah Alfaretta^s b. 26 July, 1853; d. Collamer,
Ind., 14 Oct., 1854.
- 805 V. Charles Lewis^s b. 2 Aug., 1857.^c
- 806 VI. Jennie Jeanette^s b. 25 Nov., 1859.

a. Hon. Arthur James Parshall m. Chicago, Ill., 19 Sept., 1865. Mary Vanness, *dau.* William P. and Eliza Nevil (Jacques) Carney (b. Chicago, 15 Nov., 1847). *Children:* 1167. i. Leon M.^s b. Chicago, 13 Sept., 1866; d. Vancouver, Wash., 9 Jany., 1898; m. Oregon City, Ore., 14 July, 1892; _____; 1168. ii. Lumas Arthur^s b. Chicago, 20 Jany., 1869; d. Chicago, 19 Aug., 1870; 1169. iii. Jennie Elizabeth Lydia^s b. Chicago, 23 Aug., 1872; 1170. iv. Fannie Violette Rose^s b. Rockport, So. Dak., 7 Sept., 1873; 1171. v. Edward Louis^s b. Rosedale, So. Dak., 13 Aug., 1875; 1172. vi. Frank Pettigrew^s b. Rosedale, So. Dak., 20 May, 1881; d. Alexandria, So. Dak., 25 Sept., 1890; 1173. vii. Harry Raymond^s b. Alexandria, So. Dak., 14 Dec., 1883. Arthur J. Parshall enlisted in an Ind. Regt. at 16 years of age and served until the close of the War. Located at Chicago and studied law. Was burned out during the great fire of 1871, and removed to Dakota Territory in 1872. Helped organize Hansen County and was its first prosecuting attorney. Afterwards Register of Deeds and Ex-officio County Clerk for eight years. Elected to the Territorial Legislature, he served one term. Has since devoted himself to journalism and is now (1902) Editor of the Parkstown, (So. Dak.) *Advance*.*

b. Israel Peter Parshall m. Rosedale, So. Dak., 19 Sept., 1880. Mary Stevenson (b. Seneca Falls, N. Y., 1 Aug., 1862). *Children:* 1174. i. Rosaline May^s b. Mitchell, So. Dak., 14 Dec., 1881; 1175. ii. Thayer Peter^s b. So. Whitley, Ind., 27 Oct., 1887; 1176. iii. Althea Julia^s b. So. Whitley, 20 Oct., 1889; 1177. iv. Bessie Fern^s b. So. Whitley, 27 Nov., 1891.*

c. Charles Lewis Parshall m. Morehead, Ia., 31 Mch., 1881, Nancy Martin, *dau.* Martin and Mary (Shaw) Potter. *Children:* 1178. i. Lucy Ann^s b. Little Sioux, Ia., 18 Sept., 1882.*

* Pers. statement.

FAMILY CXXXVI.*

ISAAC RANSOM⁷ [343], (*Israel⁶ Israel⁵ Israel⁴ Israel³ Israel² James¹*) *b.* Springwater, Liv. Co., N. Y., 6 Dec., 1823; *d.* Fremont, Mich., 4 Mch., 1879; *m.* Bloods Corners, Steuben Co., N. Y., 5 Sept., 1848, Rowena Belinda, *dau.* Zebadiah and Betsey (Dagget) Briggs, (*b.* Cattaraugus Co., N. Y., 8 Mch., 1832). [*Fremont, Mich.*]

Children:

- 807 I. Mary⁸ *b.* Springwater, N. Y., 27 Feby., 1850; *m.* Fremont, Mich., 8 Jany., 1868, Wilford Denis, *s.* Benjamin Bowin and Miranda (Terry) Briggs (*b.* Richmond, Ont. Co., N. Y., 6 Jany., 1844). *Issue:* [*Fremont, Mich.*]
- i. Francis Orval⁹ (Briggs) *b.* 9 Mch., 1869.
 - ii. Benjamin James⁹ (Briggs) *b.* 7 Feby., 1871.
 - iii. Dollie May⁹ (Briggs) *b.* 26 Apl., 1874.
 - iv. Joshua Irvin⁹ (Briggs) *b.* 16 Mch., 1880.
 - v. Edith Melvina⁹ (Briggs) *b.* 15 July, 1883.
 - vi. Norman Brazilla⁹ (Briggs) *b.* 28 Oct., 1885.
- 808 II. Julia⁸ *b.* 20 Nov., 1851; *d.* 11 Oct., 1852.
- 809 III. Brazilla Waterman⁸ *b.* Springwater, N. Y., 23 Oct., 1853; *unm.* [*Fremont, Mich.*]
- 810 IV. Deborah Elizabeth⁸ *b.* 23 Mch., 1856; *d.* 16 Aug., 1878; *m.* William Friend. *Issue:*
- i. Mary Elizabeth⁹ (Friend) *b.* 9 June, 1874.

* Fam. Rec. and pers. know. 812.

- ii. ——— (Friend) *b.* 13 Oct., 1876; *d.* 27 July, 1877.
- iii. Maude⁹ (Friend) *b.* 30 Apl., 1878; *d.* 11 Oct., 1878.
- 811 v. George Ransom⁸ *b.* 1 Aug., 1862; *d.* 1 Oct., 1881.
- 812 vi. Phebe Melissa⁸ *b.* Kalamazoo, Mich., 19 Aug., 1867; *m.* Fremont, Mich., 31 Aug., 1885, Albert Henry, *s.* David Lewis and Elizabeth (Marks) Reed (*b.* Kalamazoo, Mich., 17 June, 1861). *No issue:*
[*Fremont, Mich.*]

FAMILY CXXXVII.*

ISRAEL D.⁷ [356], (*Terry⁶ Israel⁵ Israel⁴ Israel³ Israel² James¹*) *b.* Springwater, Livingston Co., N. Y., 24 Oct., 1836; *m.* Sciota Tp., Shiawassee Co., Mich., 16 July, 1865, Margaret Jane, *dau.* Jacob Birch and Rebecca Matilda (Coryell) Haviland (*b.* Iosco, Liv. Co., Mich., 25 Aug., 1848).

[*Laingsburg, Shiawassee Co., Mich.*]

Children: (All *b.* and *d.* Woodhull, Mich.)

- 813 i. Annie V.⁸ *b.* 4 July, 1867; *d.* 28 Jany., 1876.
- 814 ii. Mark J.⁸ *b.* 9 July, 1869; *d.* 13 May, 1875.
- 815 iii. Terry E.⁸ *b.* 16 Feby., 1872; *d.* 13 May, 1873.
- 816 iv. Charles B.⁸ *b.* 4 Sept., 1873; *d.* 4 Feby., 1874.
- 817 v. Bruce⁸ *b.* 6 June, 1882.

* Pers. statement.

FAMILY CXXXVIII.*

GEORGE BRADFORD[†] [364], (*Ira⁶ David⁵ Israel⁴ Israel³ Israel² James¹*) *b.* Potter, Yates Co., N. Y., 16 Sept., 1827; *m.* Potter, N. Y., 10 Nov., 1853, Ann Elizabeth, *dau.* John and Nancy (Gage) Saunders (*b.* Potter, N. Y., 30 Mch., 1831; *d.* Potter, 1 Mch., 1902). [*Potter, Yates Co., N. Y.*]

Children:

- 818 i. Rosalie Van Tyle^{8†} *b.* Grass Lake, Mch., 13 Sept., 1854; *m.* Benton Center, Yates Co., N. Y., 26 May, 1878, Levi, *s.* Ira and Harriet (Horde) Pressler (*b.* Ferguson Corners, N. Y., 29 July, 1850). *Issue.*
[*Potter, Yates Co., N. Y.*]
- i. Fred Wellington⁹ (Pressler) *b.* 10 Apl., 1879.
ii. Ellen Victoria⁹ (Pressler) *b.* 7 May, 1883.
- 819 ii. Ira John⁸ *b.* Rushville, Yates Co., N. Y., 23 May, 1858.^a
- 820 iii. William Albert⁸ *b.* 16 Mch., 1862.^b
[*Laport City, Ia.*]

a. Ira John Parshall *d.* Atlanta, Steuben Co., N. Y., 6 Nov., 1881; *m.* North Cohocton, Steuben Co., N. Y., 20 Feby., 1878, Nettie, *dau.* Daniel and Elizabeth (Jones) Stephenson (*b.* Naples, Ont. Co., N. Y., 8 Oct., 1859). *Children:* 1179. i. Charles Augustus⁹ *b.* Naples, 26 Nov., 1878; *m.* Rochester, N. Y., 4 Apl., 1901, Zada M., *dau.* Elias Almond and Emily Ida (Rankin) Lapp (*b.* Belleville, Ont., 4 Apl., 1883). *Children:* 1281. i. Ira John¹⁰ *b.* 21 Apl., 1902; 1180. ii. Minnie⁹ *b.* Rushville, N. Y., 23 Feby., 1880. The widow of Ira J. Parshall *m.* (2) 1 Dec., 1886, Charles J. Coons and had issue: i. Floyd Lorentus (Coons) *b.* 23 Sept., 1888; ii. George Bradford (Coons) *b.* 17 June, 1891.[‡]

b. William Albert Parshall *m.* Independence, Ia., 16 Mch., 1892, Ruby Annette, *dau.* Orson Tarbell and Sarah Ann (Graves) Conery (*b.* Delmar, Ia., 7 Apl., 1867). *Children:* 1181. i. Effie Tabor⁹ *b.* Independence, Ia., 21 June, 1895.[‡]

* Fam. Recs. and pers. know., 364.

† Pers. statement.

‡ Fam. Recs. and pers. know., wid., 819.

821 iv. Edward Delos⁸ b. 17 Apl., 1869.*
 [Rushville, Yates Co., N. Y.]

FAMILY CXXXIX.*

MOSES HULL⁷ [370], (*Asa⁶ David⁵ Israel⁴ Israel³ Israel² James¹*) b. Potter, Yates Co., N. Y., 13 Feby., 1826; d. Springwater, N. Y., 25 Sept., 1855; m. Springwater, N. Y., 18 Feby., 1853, Sophia, dau. Ethan Grover. [Springwater, N. Y.]

Children:

822 i. Julia Estella⁸ b. Springwater, N. Y., 9 Dec., 1853;
 m. South Lima, N. Y., Isadore A. Stacey. *Issue:*
 [Rochester, N. Y.]

- i. Maude Elizabeth⁹ (Stacey) b. 31 Mch., 1875.
- ii. Isadore Mabel⁹ (Stacey) b. 7 July, 1877.
- iii. Frederick Grant⁹ (Stacey) b. 24 Dec., 1878.
- iv. Nettie⁹ (Stacey) b. 31 Dec., 1880.
- v. Harriet A.⁹ (Stacey) b. 6 Oct., 1884.

FAMILY CXL.†

HENRY⁷ [373] (*David⁶ David⁵ Israel⁴ Israel³ Israel² James¹*) b. Springwater, N. Y., 5 July, 1820; m. Springwater, N. Y., 15 Mch., 1843, Lucina, dau. Amos and Rowena (Hale) Root (b. Springwater, N. Y., 16 Mch., 1825; d. Oakley, Mich., 29 Jany., 1892). [Oakley, Saginaw Co., Mich.]

a. Edward Delos Parshall m. Potter Center, N. Y., 12 Feby., 1898, Nettie dau. John and Susan (Elwell) Brandon (b. Italy, N. Y., 23 Aug., 1880).
Children: 1182. i. Frances Leone⁹ b. Potter, N. Y., 12 July, 1901.†

* Fam. Recs. and pers. know. 372.

† Fam. Rec. and pers. know., 373 and pers. know., 827.

Children: (All *b.* Springwater, N. Y.)

- 823 I. Franklin Stephen⁸ *d. s. p.*
- 824 II. Louisa Manetie⁸ *d.* — Aug., 1863; *unm.*
- 825 III. Rowena^{8*} *b.* 18 Dec., 1849; *m.* Oakley, Mich., 16 Oct., 1870, Llewellyn, *s.* Lemuel and Elizabeth (Shutt) Homer (*b.* Pa., 27 Mch., 1850). *Issue:*
 [Chesaning, Mich.]
- i. Harry L.⁹ (Homer) *b.* 8 Dec., 1880.
- 826 IV. Amos Root⁸ *b.* 19 Mch., 1852.⁶ [Oakley, Mich.]
- 827 V. Maria^{8*} *b.* 8 July, 1855; *m.* Chesaning, Mich., 20 Dec., 1874, Charles, *s.* Benjamin and Nancy (Apthorp) Washburn (*b.* Fort Ann, N. Y., 16 Apl., 1842). *Issue:* [Oakley, Mich.]
- i. Charles Henry⁹ (Washburn) *b.* 13 Oct., 1875.
- ii. Elnora Maria⁹ (Washburn) *b.* 7 Nov., 1877.
- iii. Benjamin Francis⁹ (Washburn) *b.* 21 Mch., 1880.
- iv. Alta May⁹ (Washburn) *b.* 8 Jany., 1882.
- v. Mary Elma⁹ (Washburn) *b.* 26 Apl., 1884.
- vi. Mattie Ellena⁹ (Washburn) *b.* 23 July, 1887.
- vii. Louisa Rowena⁹ (Washburn) *b.* 19 Nov., 1891;
 d. 19 Nov., 1891.
- viii. Lucina Hazel⁹ (Washburn) *b.* 24 July, 1893.
- 828 VI. Addie May⁸ *b.* 11 Oct., 1863; *m.* ——— Merrill.
 [Oakley, Mich.]

a. Amos Root Parshall *m.* Oakley, Sag. Co., Mich., 31 Jany., 1875, Elizabeth, *dau.* John and Mary J. (Knapp) Crambell (*b.* Cayuga, N. Y., 2 Sept., 1854). *Children:* 1183. *i.* Alice J.⁹ *b.* 10 Dec., 1876; 1184. *ii.* John Henry⁹ *b.* 20 Jany., 1878; 1185. *iii.* Arthur Parker⁹ *b.* 22 Sept., 1881; 1186. *iv.* Fred Earl⁹ *b.* 18 Apl., 1885†

* Pers. statement.

† Fam. Recs. and pers. know., 1186.

FAMILY CXLI.*

HIRAM WILLARD⁷ [375], (*David⁶ David⁵ Israel⁴ Israel³ Israel² James¹*) b. 18 May, 1824; d. Springwater, N. Y., 1 Nov., 1896; m. 1 Jany., 1850, Jane N., *dau.* Ezra and Harriet (Stewart) Walker (b. Springwater, 24 July, 1827; d. Springwater, 12 Oct., 1900). [Springwater, N. Y.]

Children: (All b. Springwater, N. Y.)

- 829 I. Alice E.⁸ b. 30 May, 1853; m. Springwater, 12 Jany., 1876, Lyman, s. John Smith (d. Buffalo, N. Y., 1 July, 1884). *Issue:* [Eddytown, Yates Co., N. Y.]
- i. Effie E.⁹ (Smith) b. 2 Jany., 1877; d. 29 Jany., 1889.
 - ii. Ernest E.⁹ (Smith) b. 27 July, 1878.
 - iii. Albertis⁹ (Smith) b. 2 Oct., 1879.
 - iv. Wayne McV.⁹ (Smith) b. 28 June, 1881.
- 830 II. Mary E.⁸ b. 17 June, 1857; m. Springwater, 1 May, 1878, Richmond, s. John and Hannah (Bishop) Ray. *No issue.* [Springwater, N. Y.]
- 831 III. Rozedna⁸ b. 24 Feby., 1858. [Springwater, N. Y.]

FAMILY CXLII.†

AMASA LOUIS⁷ [376], (*David⁶ David⁵ Israel⁴ Israel³ Israel² James¹*) b. Springwater, Livingston Co., N. Y., 28 Apl., 1827; d. 26 Apl., 1854; m. 8 Aug., 1848, Mary E. Bristol.

* Fam. Recs. and pers. know., 831; Walker Mem. 265.

† Fam. Recs. and pers. know., 831.

Children:

- 832 I. Ellen L.⁸ *b.* 2 July, 1850; *d.* 30 Mch., 1855.
 833 II. M. Addie⁸ *b.* 24 July, 1853; *m.* ———— Burgette.
 [Red House, Catt. Co., N. Y.]

 FAMILY CXLIII.*

STEPHEN⁷ [379], (*David⁶ David⁵ Israel⁴ Israel³ Israel² James¹*) *b.* Springwater, Livingston Co., N. Y., 28 Dec., 1835; *d.* Canadice, Ontario Co., N. Y., 18 May, 1891; *m.* Springwater, N. Y., 6 Jany., 1858, Esther, *dau.* Elisha and Elizabeth (Fletcher) Bailey (*b.* Canadice, N. Y., 6 Jany., 1842; *d.* Canadice, N. Y., 19 Sept., 1898).
 [Springwater, Liv. Co., N. Y.]

Children:

- 834 I. Andolia May⁸ *b.* Springwater, N. Y., 17 Mch., 1868; *m.* Springwater, N. Y., 10 Feby., 1887, John Sylvester, s. James W. and Alida (McGrossen) Capron (*b.* Springwater, N. Y., 31 Oct., 1866). *Issue:*
 [Canadice, Ont. Co., N. Y.]

i. Earl Stephen⁹ (Capron) *b.* 6 Nov., 1895; *d.* 9 Mch., 1899.

ii. Russell James⁹ (Capron) *b.* 5 Feby., 1900.

- 835 II. Alla⁸ *b.* 22 Apl., 1875; *d.* 18 Jany., 1876.

* Fam. Recs. and pers. know. 834.

FAMILY CXLIV.*

MILES FARQUHAR⁷ [382], (*Amzi⁵ Asa⁵ Israel⁴ Israel³ Israel² James¹*) *b.* Portage, N. Y., 11 Aug., 1830; *m.* Mt. Morris, N. Y., 16 Nov., 1852, Lydia Emily, *da.* Isaac and Lydia (Bidlack) Lamkin (*b.* Mt. Morris, Liv. Co., N. Y., 28 Apl., 1835).
 [Albuquerque, N. M.]

Children:

- 836 I. Alden Wallace⁸ *b.* 5 Sept., 1856; *d.* Eldred, Pa., 22 Mch., 1864.
- 837 II. Arthur Lamkin⁸ *b.* 1 Sept., 1862.
 [Albuquerque, N. M.]
- 838 III. Mary Geneva^{8*} *b.* Eldred Pa., 13 Mch., 1865; *m.* Albuquerque, N. M., 17 Sept., 1885, Joseph T., *s.* William and Elizabeth (Cowan) Johnson (*b.* Prince Edward's Island, Canada, 17 Sept., 1855). *Issue:*
 [Albuquerque, N. M.]
- i. Willard Parshall⁹ (Johnson) *b.* 26 June, 1886.
- ii. Nellie McCabe⁹ (Johnson) *b.* 2 Aug., 1892.

Is much interested in church work, having served as Superintendent of the Sabbath School of the M. E. church in St. Helena, Wyoming Co., N. Y., for three years. Has also served as Superintendent, Class Leader and Trustee in the M. E. churches at Eldred, McKean Co., Pa., Belfast, Allegany Co., N. Y., Witchita, Kan., and in Albuquerque, N. M.

* Pers. statement.

Children:

846 I. Chester A.⁸ b. Oceola Tp., Mich., 27 June, 1852.^a

FAMILY CXLVII.*

CHAUNCEY⁷ [392], (*Thomas K.⁶ Asa⁵ Israel⁴ Israel³ Israel² James¹*) b. Chemung, N. Y., 2 Oct., 1834; d. Oceola, Mich., 7 July, 1902; m. Mary Jane, dau. Daniel and Susan (————) Van Syckle (b. Liv. Co., Mich., 26 June, 1837).

[Oceola, Mich.]

Children:

847 I. Estella⁸ b. Everett Tp., Newaygo Co., Mich., 30 Sept., 1860; m. 22 Dec., 1880, William Armstrong.

848 II. William R.⁸ b. Oceola, Mich., 9 Feby., 1863.^b

849 III. Jesse B.⁸ b. Oceola, Mich., 11 Apl., 1867.^c

FAMILY CXLVIII.†

TIMOTHY BROWN⁷ [394], (*Thomas K.⁶ Asa⁵ Israel⁴ Israel³ Israel² James¹*) b. Oceola, Liv. Co., Mich., 15 Oct., 1839; d. 18 Mch., 1864; m. Corunna, Mich., Harriet M., dau. Michael and Cynthia (————) Alliton (b. Petersburg, Mich., 13 Aug., 1839).

[Parshallville, Liv. Co., Mich.]

a. Chester A. Parshall m. Parshallville, Mich., 20 May, 1874, Ella Estelle, dau. Jacob Snell and Esther (Mason) Griswold (b. Parshallville, Mich., 19 Dec., 1853). *Children:* 1188. i. Caroline Esther⁹ b. 5 Apl., 1875; 1189. ii. Pearl⁹ b. 27 June, 1877; 1190. iii. Beulah Josephine⁹ b. 22 May, 1885.*

b. William R. Parshall, m. 22 Feby., 1880, Emma C. Smith.

c. Jesse B. Parshall, m. 30 May, 1889, Maggie Hardy.

* Pers. statement.

† Fam. Recs. and pers. know., 850.

Children:

- 850 I. Ella Jane^{8*} *b.* New Haven, Shia. Co., Mich., 17 Oct., 1861; *m.* Chesaning, Mich., 14 June, 1884, Alpheus Cecil, *s.* Hiram B. and Hannah (Larkin) Josselyn (*b.* Buffalo, N. Y., 3 Oct., 1858). *Issue:*
[Owosso, Mich.]
- i. Mabel H.⁹ (Josselyn) *b.* 3 Aug., 1885.
ii. Leon Alliton⁹ (Josselyn) *b.* 18 June, 1888.
- 851 II. Mina Anne⁸ *b.* Shiawassee Co., Mich., 23 Mch., 1863; *m.* Owosso, Mich., 15 Mch., 1894, George Springer. *Issue:*
[Owosso, Mich.]
- i. Irene⁹ (Springer) *b.* 9 Feby., 1897.

 FAMILY CIL.*

ASA⁷ [395], (*Thomas K.⁶ Asa⁵ Israel⁴ Israel³ Israel² James¹*) *b.* Oceola, Liv. Co., Mich., 7 Feby., 1844; *m.* Fenton, Genesee Co., Mich., 3 Oct., 1867, Mary J., *dau* Joseph and Ann (Munerly) Blinton (*b.* Erie Co., N. Y., 19 Oct., 1845).
[Howell, Liv. Co., Mich.]

Children:

- 852 I. William V.⁸
853 II. L. Celestia.⁸

 * Pers. statement.

FAMILY CL.*

ZACHARY TAYLOR⁷ [396], (*Thomas K.⁶ Asa⁵ Israel⁴ Israel³ Israel² James¹*) b. Oceola, Liv. Co., Mich., 25 Apl., 1847; m. (1) 16 Dec., 1870, Harriet, *dau.* Henry W. Roberts.
[*St. Louis, Mo.*]

Children:

854 I. Atha⁸ b. Oceola, Mich., 20 Feby., 1871.

m. (2) St. Louis, Mo., 3 July, 1890, Elizabeth S., *dau.* Samuel and Sarah (Tarbell) Downs (*b.* East St. Louis, Ill., 2 Oct., 1868). *No issue.*

 FAMILY CLI.†

LUTHER⁷ [404], (*Ransom⁶ Asa⁵ Israel⁴ Israel³ Israel² James¹*) b. Portage, N. Y., 4 July, 1833; d. Rutherford, N. J., 17 Oct., 1899; m. Dansville, N. Y., 8 Sept., 1863, Emily, *dau.* Frederick and Mary (Pratt) Stanley. [Rutherford, N. J.]

Children:

855 I. Cordie Stanley⁸ b. Richburg, N. Y., 16 Aug., 1864; m. Waverly, N. Y., 25 Aug., 1893, Irving K., s. Dana Park, of Athens, Pa. [Athens, Pa.]

856 II. Jennie Elizabeth⁸ b. 19 Feby., 1869.

* Pers. statement.

† Fam. Recs. and pers. know., 855.

857 III. Frederick Ransom^s *b.* 19 Nov., 1871; *d.* 11 June, 1898.^a

FAMILY CLII.*

ALMON^r [406], (*Ransom^s Asa^s Israel^t Israel^r Israel^r James^t*) *b.* 19 Mch., 1838; *m.* Agnes Martin.

[Covington, Ky.]

Children:

858 I. Clifford.^s

859 II. Almon Howard^s *b.* Louisville, Ky., 1 Mch., 1867.^b

860 III. Amy.^s

a. Frederick Ransom Parshall, while yet a boy, developed an interest in the organ that never flagged to the close of his brief life. After six lessons from a local teacher, he assumed the organ bench. In the fall of 1890, he went to Brooklyn and studied under the famous Dr. Dudley Buck, with whom he made rapid progress. He served as organist in St. John's and St. Mathew's churches, of Brooklyn; Christ church, in Elizabeth, N. J., and Zion and St. Timothy's churches of Manhattan Borough. As an organist, he was singularly clever in manipulation of registers, in accuracy, and in clearness of phrasing. The works of Bach, Widoz and Merkel, and the host of other organ classics were to him open and familiar; the fugue and the sonata were his daily exercises. Cut down in almost the beginning of his career, his life was of singular purity and devotion to his profession.

b. Almon Howard Parshall, *m.* Covington, Ky., 24 Nov., 1886, Ann Elizabeth, *dau.* Jeremiah and Myra (Adderly) Holloway (*b.* Irondale, O., 1 Jany., 1863) *Ch.*, 1191. *i.* Howard Percival^o; 1192, *ii.* Agnes Myra^o; 1193. *iii.* Edna Adderly^o. Received a common school education, supplemented by a two years' course in the Queen City Commercial College. Learned watch case engraving and subsequently carriage making. Is now superintendent of a large carriage factory at Elkhart, Ind.[†]

* Fam. Recs. pos. 839.

† Pers. statement.

FAMILY CLIII.*

JOHN WILEY[†] [410], (*Ransom*⁸ *Asa*⁵ *Israel*⁴ *Israel*³ *Israel*² *James*¹) *b.* 16 Dec., 1848; *d.* 1 Sept., 1896; *m.* (1) Halsey Valley, N. Y., — Feby., 1870, Ruth Cashady, *No issue.*

m. (2) Knoxville, Pa., 21 Jany., 1883, Emma, *dau.* Gabriel and Mary Elizabeth (Mansfield) Williams (*b.* Waverly, N. Y., 3 Dec., 1861). [*Waverly, N. Y.*]

Children:

- 861 I. Grace⁸ *b.* 20 Nov., 1883.
 862 II. Fay⁸ *b.* 1 Sept., 1886.
 863 III. Hazel⁸ *b.* 5 Sept., 1888.

FAMILY CLIV.†

WESLEY[†] [411], (*Ransom*⁶ *Asa*⁵ *Israel*⁴ *Israel*³ *Israel*² *James*¹) *b.* Portage, N. Y., 16 Dec., 1848; *m.* Chemung, N. Y., 1 Nov., 1876, Georgiana, *dau.* Charles and Elizabeth (Warren) Swain (*b.* Chemung, N. Y., 10 Nov., 1850). [*Waverly, N. Y.*]

Children:

- 864 I. Clifford⁸ *b.* 19 Oct., 1877. [*Waverly, N. Y.*]
 865 II. Mary⁸ *b.* 26 Oct., 1893.

* Fam. Rec. and pers. know., wid., 410.

† Pers. statement.

FAMILY CLV.*

MERRIT⁷ [421], (*Israel⁶ Asa⁵ Israel⁴ Israel³ Israel² James¹*)
b. Oceola, Liv. Co., Mich., 1 Apl., 1844; *m.* Chesaning, Mich.,
 21 July, 1867, Adaline S., *dau.* James C. and Sarah H. (Whip-
 ple) Fuller (*b.* Chesaning, Mich., 18 Aug., 1850).

[*Chesaning, Mich.*]

Children: (All *b.* Chesaning, Mich.)

- 866 I. Flora M.⁸ *b.* 20 May, 1868; *d.* Chesaning, Mich., 13
 June, 1868.
 867 II. James Grant⁸ *b.* 17 Aug., 1869.^a [*Chesaning, Mich.*]
 868 III. Floyd Merrit⁸ *b.* 11 Aug., 1872.^b

FAMILY CLVI.†

MILTON CHATMAN⁷ [423], (*Israel⁶ Asa⁵ Israel⁴ Israel³
 Israel² James¹*) *b.* Parshallville, Liv. Co., Mich., 20 Jany., 1850;
m. Havana, Sag. Co., Mich., 3 July, 1870, Charlotte Ann, *dau.*
 Eli Rickerson and Lourein (May) Ismond (*b.* Grimsby, Went-
 worth Co., Ont., 12 May, 1851). [*Commerce, Mich.*]

^a James Grant Parshall *b.* 17 Aug., 1869; *m.* Durand, Mich., 3 Oct., 1896,
 Emma H., *dau.* Nathan R. and Harriet E. (Townsend) Jersey (*b.* Romeo,
 Mich., 2 Dec., 1864). *Children:* (All *b.* Chesaning, Mich.) 1194. *i.* Floyd
 Frank⁹ *b.* 29 Oct., 1897; 1195. *ii.* Grant Loyal⁹ *b.* 1 Jany., 1898; 1196.
iii. Merrit Maurice⁹ *b.* 2 Apl., 1900.†

b. Floyd Merrit *b.* 11 Aug., 1872; *d.* Philadelphia, Pa., 1 Jany.,
 1897; *m.* Camden, N. J., 9 Nov., 1896, May, *dau.* John and Anna (———)
 Kotzwinkle (*b.* Scranton, Pa., 3 Oct., 1874). *No issue.*^a

* Fam. Recs. and pers. know. 419.

† Pers. statement.

‡ Fam. Recs. and pers. know., 423.

Children:

- 869 I. Israel Jay.⁸
 870 II. Eli Judd.⁸

 FAMILY CLVII.*

MILLIS LINCOLN⁷ [425], (*Israel⁶ Asa⁵ Israel⁴ Israel³ Israel² James¹*) b. Havana, Sag. Co., Mich., 25 Dec., 1864; m. Chesaning, Mich., 12 Sept., 1887, Delphine, *dau.* James V. and Persis (Sanson) Judd (b. Maple Grove, Sag. Co., Mich., 12 Sept., 1868). [*Havana, Sag. Co., Mich.*]

Children:

- 871 I. Lynne J.⁸
 872 II. Dale Ivan.⁸
 873 III. Emeroy Merle.⁸
 874 IV. Millis Vincent.⁸

 FAMILY CLVIII.*

MILAN GRANT⁷ [429], (*Jesse⁶ Asa⁵ Israel⁴ Israel³ Israel² James¹*) b. Oceola, Liv. Co., Mich., 5 June, 1869; m. Tyrone, Mich., 13 Apl., 1893, Matie E., *dau.* Andrew Jackson and Mary (Slover) Wolverton (b. Tyrone, Mich., 8 Nov., 1872). [*Parshallville, Liv. Co., Mich.*]

Children: (b. Tyrone, Mich.)

- 875 I. Raymon D.⁸ b. 5 Mch., 1894.

 * Pers. statement.

FAMILY CLIX.*

ROBERT LAYTON⁷ [437], (*Daniel⁶ Jesse⁵ Israel⁴ Israel³ Israel² James¹*) b. Canandaigua, N. Y., 29 July, 1849; m. Penn Yan, N. Y., 17 Nov., 1874, Marietta, *dau.* Henry Baker and Sarah (Sutton) Gardner (b. Wayland, N. Y., 31 May, 1855).

[*West Henrietta, N. Y.*]

Children:

- 876 I. Henry Daniel⁸ b. 26 Jany., 1876.^a
[*Rochester, N. Y.*]
- 877 II. Bessie Belle⁸ b. 9 Feby., 1878.
- 878 III. Edith Leonora⁸ b. 10 Dec., 1887.
- 879 IV. Jean Lois⁸ b. 27 July, 1890.
- 880 V. Ernest Robert⁸ b. 26 Dec., 1892; d. 4 Mch., 1898.

FAMILY CLX.*

NELSON CLARKE⁷ [441], (*Jesse⁶ Jesse⁵ Israel⁴ Israel³ Israel² James¹*) b. Canandaigua, N. Y., 5 Feby., 1840; m. Geneseo, Liv. Co., N. Y., 12 July, 1877, Ida Mary, *dau.* Jerme and Mary Anne (Windsor) Allen (b. Dubuque, Ia., 15 Jany., 1857).

[*Brooklyn, N. Y.*]

Children:

- 881 I. Percival Windsor⁸ b. Geneseo, N. Y., 14 Sept., 1878.
[*Brooklyn, N. Y.*]

a. Henry Daniel Parshall b. Glenora, Yates Co., N. Y., 26 Jany., 1876; m. Hilton, N. Y., 23 Jany., 1898, Georgia Coral, *dau.* John and Mary (Nash) Bell (b. N. Greece, N. Y., 10 Jany., 1878.)*

* Pers. statement.

Educated at Canandaigua Academy, and subsequently a teacher in that institution. Enlisted at Canandaigua, 12 May, 1863. Served in the Army of the Potomac, passing through the various grades of non-commissioned officer. Was commissioned 2d Lieut. after the Battle of the Wilderness, and subsequently for gallant conduct at Reames Station, near Petersburg, Va., was made 1st Lieut. and appointed on the staff of Maj. Gen. Hancock, commanding the 2d Army Corps, where he served until nearly the close of the War. Was Adjutant of the 15th N. Y. Vol. Engineers, when mustered out of the service in 1865. Studied law at Yale University, 1866-7, and was admitted to the bar at Rochester, in July, 1868. Subsequently withdrew from practice and was appointed Principal of Wadsworth Grammar School, at Rochester, where he remained eighteen years. Is the author of several school text books and is now a recognized authority on food adulteration, food values and cognate subjects. In Masonry he is a K. T., and a Past Grand Master of Odd Fellows.

FAMILY CLXI.*

JESSE⁷ [442], (*Elisha*⁶, *Jesse*⁵, *Israel*⁴, *Israel*³ *Israel*², *James*¹) *b.* Canandaigua, N. Y., 16 Dec., 1837; *m.* (1), Canandaigua, 30 July, 1858, *Charity*, *dau.* Peter and Phebe (Prouty) Brandon (*b.* Canandaigua, 8 Dec., 1837; *d.* Canandaigua, 29 June, 1890). [*Cheshire, Ont. Co., N. Y.*]

Children:

882 i. Truman T.⁸ *b.* 30 May, 1865.^a [*Detroit, Mich.*]

a. Truman T. Parshall *m.* Windsor, Canada, 14 Aug., 1893, *Lizzie*, *dau.* William and Hilda (—) Fox. *Children:* 1197. i. Edna⁹ *b.* 25 Apl., 1894; 1198. ii. Doshia⁹ *b.* 16 Feby., 1896. Left home when a boy of four-

* Fam. Rec. and pers. know. 442.

883 II. Josephine^s *b.* 1 Aug., 1866; *m.* Cheshire, N. Y., 1881, Frank M. Stiles (*b.* 1838). *Issue:*

[*Detroit, Mich.*

i. Lester Leroy⁹ (Stiles) *b.* 21 Oct., 1891.

884 III. Lizzie^s *b.* Cheshire, N. Y., 9 Aug., 1868; *m.* Cheshire, 25 Dec., 1884, John Moshier (*b.* 1850). *Issue:*

i. Elmer⁹ (Moshier).

ii. Maude⁹ (Moshier).

iii. William⁹ (Moshier).

iv. Harry⁹ (Moshier) *b.* 25 Nov., 1890.

v. Ida May⁹ (Moshier) *b.* 2 Aug., 1898.

885 IV. Fred^s *b.* Canandaigua, 12 July, 1870.

[*Canandaigua, N. Y.*

886 V. Florence^s *b.* Cheshire, 2 June, 1872; *m.* Canandaigua, 1892, Daniel, *s.* William McGinnis (*b.* 1854).

887 VI. Paul^s *b.* 24 Dec., 1874.

888 VII. Lucius^s *b.* 13 July, 1879.

889 VIII. Lewis^s *b.* 12 Mch., 1881.

m. (2), Canandaigua, 26 Feby., 1891, Frances, *dau.* Philetus and Hannah (Richardson) Jones (*b.* Italy, Yates Co., N. Y., 10 Aug., 1856).

Children:

890 IX. Charles Henry^s *b.* 22 Dec., 1891.

891 X. Ernest Vogel^s *b.* 12 Sept., 1893.

892 XI. Hazel Frances^s *b.* 14 Oct., 1894.

teen. Was employed as brakeman and conductor on several Western railroads. In 1889, entered the employ of the Michigan Central Railroad, promoted to conductor in 1893, which position he still holds. Is a member of Division 48, Order of Railway Conductors and has been a delegate to several important conventions of the order.*

* Pers. statement.

Jesse Parshall served in the Civil War as a private in the 18 N. Y. Vols; discharged for disability after a year and a half, he enlisted in the Navy and served on U. S. S. Ceres, until the close of the war. He is now a member of Charles R. Little Post, No. 303, G. A. R., and a U. S. pensioner. His son, Paul, is serving in the U. S. Navy, having enlisted in 1899 for four years.

FAMILY CLXII.*

RICHARD ELISHA⁷ [448], (*Rufus⁶, Jesse⁵, Israel⁴, Israel³, Israel², James¹*) *b.* Canandaigua, N. Y., 1 June, 1840; *m.* Le Roy, N. Y., 14 Dec., 1859, Caroline A., *dau.* Jacob and Anna (George) Salmon (*b.* Shaggarberry, Wyo. Co., N. Y., 25 Jany., 1839). [*Howell, Liv. Co., Mich.*]

Children: (*b.* Hartland, Mich).

893 i. Henry Elmer⁸ *b.* 8 Mch., 1862.* [*Honey Grove, Tex.*]

Richard E. Parshall enlisted in the War of the Rebellion and met with some exciting experiences while in the service. On the 28th of March, 1864, while a member of Co. A, 6th Regt.,

a. Henry Elmer Parshall *b.* Hartland, Mich., 8 Mch., 1862; *m.* Williamston, Mich., 27 Nov., 1883, Nora Bell, *dau.* Hiram J. and Alice (Barnes) Dana. *Children:* 1199. i. Alma⁹ *b.* Williamston, Mich., 11, June, 1885. *m.* (2) Howell, Mich., ———— 188—, Sarah Ann, *dau.* Gabriel and Anna Adasha (McLanis) McPhee *b.* Shipka, P. O., O. N. T., 4 May, 1868. *Children:* 1200. ii. Richard Gabriel⁹ *b.* White Cloud, Mich., 6 Feby., 1888; 1201. iii. William Royal⁹, *b.* Lenox, Mich., 12 Feby., 1889; 1202. iv. Harry Elmer⁹ *b.* Auburn June, 23 Jany., 1891; 1203. v. Hazel Marie⁹ *b.* St. Louis, Mich., 19 Sept., 1895; 1204. vi. Flossie Anna May⁹ *b.* Gainesville, Tex., 1 Feby., 1899; 1205. vii. Nellie Lindall⁹ *b.* Honey Grove, Tex., 6 Jany., 1901.*

* Pers. statement.

Michigan Cavalry, Gen. Kilpatrick learning of his ability and desperate courage detailed him as a scout. While on this duty he was captured within the rebel line, near Richards Ferry, Va., wearing a Confederate uniform and was tried, convicted and sentenced to be hanged as a spy, on the 27th day of April, 1864. On that day the death warrant was read to him in his cell and he was carried to the place of execution, but by the timely interference of Gen. Kilpatrick his life was saved. He was sent to Libby Prison and from thence to Pemberton Prison, from which place he finally succeeded in making his escape after suffering all the miseries and horrors of a rebel hell. After returning to his command he was sent West to fight Indians. Was recommended to Gen. Sheridan as a scout and served under him in that capacity for nearly a year. He was discharged at Fort Leavenworth, Kan., on the expiration of his term of enlistment, 15 July, 1865, and returned to Michigan, where he has since resided.

FAMILY CLXIII.*

EDWARD HOWELL¹ [459], (*John⁶, Jesse⁵, Israel⁴, Israel³, Israel², James¹*) b. Canandaigua, N. Y., 10 July, 1848; m. Cross River, N. J., Nettie W., dau. William H. and Clarissa (——) Shelley (b. Cross River, N. J., 5 Oct., 1871). [*Waterbury, Ct.*

Children: (b. So. Norwalk, Ct.)

894 I. Willie H.⁸ b. 10 May, 1895.

* Pers. statement.

FAMILY CLXIV.*

GEORGE WASHINGTON⁷ [460], (*John⁶, Jesse⁵, Israel⁴, Israel³, Israel², James¹*) b. Canandaigua, N. Y., 19 Nov., 1850; m. Rochester, N. Y., 11 Dec., 1877, Lily A., *dau.* William and Charlotte (Harvey) Dyer (b. Rochester, N. Y., 8 May, 1861).
[*South Norwalk, Ct.*]

Children:

- 895 I. George Gregor.⁸ [Rochester, N. Y.]
896 II. Charlotte Lillian.⁸ [Rochester, N. Y.]

FAMILY CLXV.*

GIDEON EDGAR⁷ [465], (*Otis K.⁶, Jesse⁵, Israel⁴, Israel³, Israel², James¹*) b. 18 Jany., 1845; m. 1 July, 1876, Maggie E., *dau.* William and Melissa (Johnson) Corner (b. 15 May, 1856).

Children:

- 897 I. Clarence W.⁸ b. 15 Aug., 1876.
898 II. Maude L.⁸ b. 2 Dec., 1879; m. 2 June, 1901, Harry Stout (b. 8 Nov., 1887).
899 III. Nettie M.⁸ b. 7 Mch., 1884.
900 IV. Eugenie E.⁸ b. 8 Nov., 1887.

* Pers. statement.

FAMILY CLXVI.*

CHARLES KIMBLE⁷ [466], (*Otis K.*⁶, *Jesse*⁵, *Israel*⁴, *Israel*³, *Israel*², *James*¹) *b.* Canandaigua, N. Y., 15 May, 1857; *m.* 2 Sept., 1872, Imogene, *dau.* Stephen and Samantha (Sauer) Stiles (*b.* 3 Feby., 1854).

Children:

901 I. Belmont⁸ *b.* 29 June, 1874.^e

FAMILY CLXVII.*

SAMUEL EUGENE⁷ [468], (*Otis Kimble*⁶, *Jesse*⁵, *Israel*⁴, *Israel*³, *Israel*², *James*¹) *b.* 17 July, 1852; *m.* 4 Mch., 1872, Jennie Lucy, *dau.* Thomas and Rebecca (Keller) O'Dell (*b.* 22 June, 1853). [*Shortsville, Ont. Co., N. Y.*]

Children:

902 I. Frank Otis.^{8b}

903 II. Archibald Eugene⁸ *b.* 12 Apl., 1894.

a. Belmont Parshall *m.* 12 Aug., 1896, Edith Townsend (*b.* 18 Aug., 1877). *Issue:* 1206. i. Mildred⁹ *b.* 1 June, 1897.

b. Frank Otis Parshall *m.* 28 Nov., 1894, Catherine Gertrude Curran (*b.* 1 Sept., 1873). *Children:* 1207. i. Harold⁹ *b.* 18 Nov., 1895.

* Fam. Recs. and pers. know. 471.

FAMILY CLXVIII.*

HARVEY JOHN⁷ [470], (*Otis K.⁶, Jesse⁵, Israel⁴, Israel³, Israel², James¹*) *b.* 21 July, 1856; *m.* 16 Sept., 1884, Nancy Jane, *dau.* James and Emeline (Dewey) Williams (*b.* 14 Oct., 1857).
[*Detroit, Mich.*]

Children:

904 I. Harvey James⁸ *b.* 23 Oct., 1886.

FAMILY CLXIX.†

BENJAMIN CARLISLE⁷ [472], (*Benj. Carlisle⁶, Israel⁵, Benjamin⁴, Israel³, Israel², James¹*) *b.* New York, 1 Aug., 1825; *d.* New York, 4 June, 1865; *m.* New York, Fall of 1844, Margaret, *dau.* Jeremiah and Prudence (Dutcher) Anderson (*d.* New York, — Feby., 1868).
[*New York, N. Y.*]

Children: (All *b.* New York)

- 905 I. Benj. Carlisle⁸ *d. inf.*
 906 II. Sarah Ellen⁸ *d. inf.*
 907 III. Prudence Louise⁸ *b.* 20 Aug., 1857; *m.* Mt. Vernon, N. Y., 21 Feby., 1886, John Joseph Masterson (*b.* Dublin, Ireland, 6 Apl., 1865). *No issue.*‡
 [Mt. Vernon, N. Y.]
 908 IV. George Washington⁸ *b.* 13 July, 1854.^e

a. George Washington Parshall, *m.* Brooklyn, 20 Aug., 1830, Ella, *dau.* John and Johanna (Butler) Coffey (*b.* New York, 1 Nov., 1857). *No issue.*‡

* Fam. Recs. and pers. know., 47L.
 † Fam. Recs. pos. 908.
 ‡ Pers. statement.

FAMILY CLXXI.‡

WILLIAM VALENTINE⁷ [475], (*Benj. Carlisle⁶, Israel⁵, Benjamin⁴, Israel³, Israel², James¹*) *b.* New York, 29 Apl., 1833; *d.* New York, 1 Feby., 1895; *m.* New York, — Oct., 1858, Margaret Ann Hauche, *dau.* Hampden and Catherine Eliza (Rooke) Green (*b.* New York, 24 Dec., 1835).

[*New York, N. Y.*

Children: (All *b.* New York)

- 909 I. Sarah Louise⁸ *b.* 24 Feby., 1860; *d.* — Aug., 1860.
 910 II. Catherine Eliza⁸ *b.* 1 Mch., 1861. [*Mt. Vernon, N. Y.*
 911 III. William Valentine⁸ *b.* 12 Feby., 1863.^a
 [*New York, N. Y.*
 912 IV. James Henry⁸ *b.* 26 Aug., 1865; *d.* 18 July, 1866.
 913 V. Benjamin Carlisle⁸ *b.* 29 July, 1895.^b
 914 VI. Grace Butterfield⁸ *b.* 5 May, 1869; *d.* — Aug., 1869.

FAMILY CLXXI.*

JAMES CARLISLE⁷ [477]. (*Benj. Carlisle⁶, Israel⁵, Benj.⁴, Israel³, Israel², James¹*) *b.* New York — — — —; *d.* New York, 12 Aug., 1872; *m.* New York, 15 Sept., 1861, Elizabeth,

a. William Valentine Parshall *m.* New York, 4 Sept., 1889, Sophia, *dau.* Christian and Caroline (Pelgmann) Oelker (*b.* New York, 9 Apl., 1868). *Children:* (All *b.* New York.) 1208. *i.* Sophia Elizabeth⁹ *b.* 26 July, 1890; 1209. *ii.* Grace Caroline⁹ *b.* 12 Mch., 1892; 1210. *iii.* Lillian Margaret⁹ *b.* 19 May, 1894; 1211. *iv.* Edna May⁹ *b.* 13 Mch., 1896.†

b. Benjamin Carlisle Parshall *m.* New York, 5 Mch., 1895, Emma, *dau.* John Gottlieb and Donhera Runft (*b.* New York, 1 Oct., 1874). *Children:* 1212. Benjamin Carlisle⁹ *b.* Mt. Vernon, N. Y., 21 Jany., 1896.†

* Fam. Recs. and pers. know., wid., 475 and 913.

† Pers. statement.

‡ Fam. Recs. and pers. know., 915.

dau. William and Mary (McGlade) Brown (*b.* Dublin, Ireland, 10 July, 1842). [*New York, N. Y.*]

Children:

- 915 I. Eloise Pelso⁸ *b.* New York, 8 Sept., 1867; *m.* Brooklyn, 11 Apl., 1894, Joseph Thompson, *s.* William Henry and Eliza (Shaw) Shearer (*b.* Brooklyn, 26 Jany., 1866). *Issue:*
- i. Jennie Marguerite⁹ (Shearer) *b.* 27 June, 1895; *d.* 24 July, 1896.
 - ii. William Henry⁹ (Shearer) *b.* 10 Jany., 1902.†
- 916 II. A son, *d. inf.*
- 917 III. A daughter, *d. inf.*
- 918 IV. A daughter, *d. inf.*

FAMILY CLXXII.*

GEORGE HAMMOND⁷ (Dr.), (Hon.), [479], (*George Hotto*⁶, *Benjamin*⁵, *Benjamin*⁴, *Israel*³, *Israel*², *James*¹) *b.* Jamaica, (L. I.), N. Y., 23 Apl., 1843; *m.* Orange, N. J., 5 Dec., 1871, Ada Augusta, *dau.* Charles and Maria (Westerfield) Carter (*b.* Brooklyn, N. Y., 8 Feby., 1849). [*Brooklyn, N. Y.*]

Children: (All *b.* Brooklyn, N. Y.)

- 919 I. Emma Louise⁸ *b.* 18 Apl., 1873; *m.* Brooklyn, N. Y., 10 Feby., 1892, Cassius Dwight Baker (*b.* 21 Sept., 1873). *Issue:* (All *b.* Brooklyn, N. Y.)
- i. Ada Louise⁹ (Baker) *b.* 16 Feby., 1893. *Issue:*

* Pers. statement.



George W. Marshall U.S.

1903.

- ii. Rollin Dwight⁹ (Baker) *b.* 26 Jany., 1895.
- iii. George Parshall⁹ (Baker) *b.* 25 Feby., 1900.

- 920 II. George Frederick⁸ *b.* 13 Sept., 1874.^a
- 921 III. Ernest Van Arsdale⁸ *b.* 15 Nov., 1876.
- 922 IV. Florence May⁸ *b.* 9 Sept., 1880; *d.* 19 Dec., 1881.
- 923 V. James Charles⁸ *b.* 8 July, 1883; *d.* 31 July, 1901.
- 924 VI. Phoebe Ada⁸ *b.* 20 Oct., 1888.

Educated at Union Hall Academy, Jamaica, L. I., N. Y. Physician, graduate of L. I. College Hospital, Class '84. Member of the Empire State Society Sons of the American Revolution and of F. & A. M. Has been prominent in local politics. Served as delegate to several State Conventions. Republican member of Assembly (N. Y.), 7th Ass. Dist., Kings Co., 1897. Was the Republican candidate for State Senator, 5th Senatorial Dist., N. Y., 1900. Appointed Examining Surveyor in the Bureau of Pensions by Commissioner Henry Clay Evans, from which he resigned. Is now Physician in the Federal Service, attached to the Postoffice. (*See portrait.*)

FAMILY CLXXIII.*

DAVID BECK⁷ (Pershall) [491], (*David Terry*⁶ *George*⁵ *David*⁴ *David*³ *David*² *James*¹) *b.* New York, 4 Mch., 1842; *m.* Walden, Orange Co., N. Y., 6 Aug., 1863, Ellen Lucinda, *dau.* William D. and Ellen (Crans) Decker (*b.* Walden, N. Y., 17 Sept., 1844; *d.* New York, 5 Apl., 1900). [*New York, N. Y.*]

a. George Frederick Parshall *m.* 23 May, 1903, Ellen Gertrude, *dau.* Edward and Louise (Frankohl) Fanning (*b.* Brooklyn, 5 Oct., 1884).

* Pers. statement.

Children: (All b. New York.)

- 924 i. Anna Hadley^s b. 22 Sept., 1864; m. (1) New York, 24 Feby., 1885, George Underhill, s. Joseph A. and Elizabeth (Underhill) Dixon (b. New York, 29 May, 1860; d. New York, 24 Dec., 1895). *Issue:*
[Troy, N. Y.]
- i. Clifford Pershall^o (Dixon) b. 21 Dec., 1888;
d. 2 July, 1889.
- m. (2) New York, 20 Oct., 1897, George Andrew, s. George and Wealthy (Morss) Bradbury (b. Guilford, N. Y., 28 Dec., 1857). *No issue.*
- 925 ii. Ellen Louise^s b. 24 Sept., 1869; m. New York, Robert Mortimer, s. Edwin Mortimer and Marie Louise (Davis) Dunn (b. New York, 16 Apl., 1857). *Issue:*
[Brooklyn, N. Y.]
- i. Ellen Pershall^o (Dunn).
ii. George Mortimer^o (Dunn).
- 926 iii. Agnes Estelle^s b. 28 Nov., 1872; m. New York, 9 Feby., 1892, George, s. James and Eliza Ann (Irwin) Lawyer (b. Middleburg, Scho. Co., N. Y., 24 Sept., 1864). *Issue:* [Albany, N. Y.]
- i. James Pershall^o (Lawyer).
ii. George Irwin^o (Lawyer).
iii. David Buchanan^o (Lawyer).
- 927 iv. Henry LeRoy^s b. 20 Mch., 1874.
- 928 v. Josephine Slote^s b. 14 July, 1876; m. New York, 14 July, 1896, Stewart Courtlandt, s. Clarence Edward

* Fam. Recs. compiled by Mrs. Anna Hadley Bradbury.

and Carrie Virginia (Courtlandt) Alger (*b.* Flushing (L. I.), N. Y., 1 Dec., 1871). [*New York, N. Y.*]

i. Marjorie Pershall⁹ (Alger).

FAMILY CLXXIV.*

LYMAN BRADLEY⁷ [496], (*Caleb Halsey⁶ George⁵ David⁴ David³ David² James¹*) *b.* Farmer, Seneca Co., N. Y., 28 June, 1845; *m.* Cedar Rapids, Ia., 24 July, 1884, Ella Smith.

[*Canton, Jackson Co., Ia.*]

Children:

- 929 I. Genevieve.⁸
930 II. Wilhelmina.⁸

FAMILY CLXXV.†

THOMAS WARDLE⁷ [498], (*Caleb Halsey⁶ George⁵ David⁴ David³ David² James¹*) *b.* Farmer, Seneca Co., N. Y., 4 June, 1873, Susan A., *dau.* William D. and Ellen J. (Crans) Decker (*b.* Walden, Orange Co., N. Y., 10 Jany., 1850).

[*Chicago, Ill.*]

Children:

- 931 I. Henry August⁸ *b.* 14 Feby., 1874.
932 II. Adalyn Estelle⁸ *b.* 7 Sept., 1876.

* Fam. Bible of Caleb Halsey Parshall and pers. know., 498.
† Fam. Bible 179, and pers. state., 498.

FAMILY CLXXVI.*

WILLIAM FERGUSON⁷ [503], (*Nathaniel*⁶ *Elias*⁵ *Elias*⁴ *David*³ *David*² *James*¹) *b.* Lebanon, O., 18 Feby., 1818; *d.* Lebanon, O., 17 Dec., 1893; *m.* Lebanon, O., 31 Aug., 1841, Henrietta, *da.* John Ely and Sarah (Mount) Dey (*b.* Lebanon, O., 17 May, 1821; *d.* Lebanon, O., 4 Nov., 1872). [*Lebanon, O.*]

Children: (All *b.* Lebanon, O.)

- 933 i. Laura⁸ *b.* 22 Sept., 1842; *d.* Home City, Ham. Co., O., 9 Aug., 1891; *m.* Lebanon, O., 25 Dec., 1862, Nelson, *s.* John and Catherine (Riner) Sayler (*b.* Lewisburgh, Preble Co., O., 17 Apl., 1834). *Issue:*
[*Cincinnati, O.*]
- i. Maud⁹ (Sayler) *b.* 26 Feby., 1864; *d.* Lebanon, O., 7 Aug., 1867.
- ii. Frank⁹ (Sayler) *b.* 21 July, 1865; *d.* 6 Dec., 1884.
- iii. Arthur⁹ (Sayler) *b.* 19 Oct., 1867.
[*Dos Cabezos, Ariz.*]
- iv. Helen⁹ (Sayler) *b.* 14 Aug., 1869; *d.* Tallahassee, Fla., 1 Feby., 1890.
- v. Milton⁹ (Sayler) *b.* 9 Aug., 1871.
- vi. Nelson⁹ (Sayler) *b.* 29 Sept., 1873; *d.* Fort Springs, W. Va., 18 Aug., 1880.
- vii. Edith⁹ (Sayler) *b.* 16 Nov., 1875.
[*Cincinnati, O.*]
- viii. Alice⁹ (Sayler) *b.* 16 Nov., 1875.
[*Cincinnati, O.*]

* Bible Rec. 503, and pers. know. Nelson Sayler.

- ix. Katharine Riner⁹ (Sayler) *b.* 28 Jany., 1880;
d. 4 June, 1880.
 x. Henrietta⁹ (Sayler) *b.* 28 Jany., 1880.
[Cincinnati, O.]
 xi. Marjorie Riner⁹ (Sayler) *b.* 5 Dec., 1884.
[Cincinnati, O.]
- 934 II. William Henry⁸ *b.* 25 Feby., 1845.^a
 935 III. John Morrison⁸ *b.* 6 Oct., 1846.^b

FAMILY CLXXVII.*

OLIVER HAZARD PERRY⁷ [504], (*Nathaniel⁶ Elias⁵ Elias⁴ David³ David² James¹*) *b.* 13 Mch., 1824; killed at the Battle of Chickamauga, Ga., 19 Sept., 1863; *m.* 3 Apl., 1849, Belle Howell.

Children:

- 936 I. Imogene⁸ *m.* H. Percy Smith. *Issue:*
 i. Helen⁹ (Smith).

a. William Henry Parshall *m.* Brooklyn, N. Y., 25 Feby., 1881, Harriet, *dau.* Elisha and Hannah Eliza (Brower) Davis (*b.* Brooklyn, N. Y., 7 Aug., 1856; *d.* Brooklyn, 17 June, 1901). *Children:* 1213. *i.* William Henry⁹ *b.* 5 Jany., 1882; 1214. *ii.* Henrietta Dey⁹ *b.* 3 Feby., 1883; 1215. *iii.* Dora Marcia⁹ *b.* 3 Mch., 1900. Enlisted in 1862, at the age of 17 years, in the 84th Regt. O. Infantry, for three months. Discharged at the expiration of his term of service, he re-enlisted, in 1863, for six months, in the 4th Independent Battalion, O. Vol. Cavalry. Discharged at the expiration of this term, he again re-enlisted for three years, serving under Gen. Sherman, and following that great commander in his famous march "From Atlanta to the Sea," was honorably discharged at the close of the War. Is a member of Rankin Post, No. 10, G. A. R., of Brooklyn. Is employed in the Water Department of the Borough of Brooklyn, N. Y.†

b. John Morrison Parshall *d.* Tallahassee, Fla., 4 Feby., 1894; *m.* 13 Oct., 1843, Medorah Lester. *No issue.* Served during the Civil War in Co. A, 146th Regt., O. V. Infantry, as Corporal. Term of service 100 days.*

* Fam. Recs. and per know., Nelson Sayler.

† Pers. statement.

FAMILY CLXXVIII.*

GEORGE EGGY⁷ [510], (*Nathaniel*⁶ *Elias*⁵ *Elias*⁴ *David*³ *David*² *James*¹) *b.* Fayette Co., Pa., 23 May, 1840; *d.* Canonsburg, Wash. Co., Pa., 20 Feby., 1872; *m.* Wash., Pa., 4 June, 1867, Sophia Ann, *dau.* Levi and Rozanna (Teagarden) Hallam (*b.* Wash. Co., Pa.)

Children: (All *b.* Washington Co., Pa.)

- 937 i. Gertrude Deane⁸ *b.* 13. Apl., 1868; *m.* Washington, Pa., 5 May, 1888, John Lentz, *s.* Robert and Sarah (Sutton) Morrow (*b.* Tidioute, Pa., 5 Apl., 1862).
Issue:(All *b.* Wash., Pa.) [*Washington, Pa.*]
- i. Robert Kelley⁹ (Morrow) *b.* 10 Feby., 1889.
 ii. Joseph Hallam⁹ (Morrow) *b.* 30 Nov., 1891.
 iii. John Adair (Morrow) *b.* 1 Jany., 1902.
- 237½ ii. Boyd Crumrine⁸ *b.* 15 Apl., 1869.⁶
938 iii. Lewanna⁸ *b.* 7 Mch., 1871.

FAMILY CLXXIX.‡

BENONAH⁷ [519], (*John*⁶, *Elias*⁵, *Elias*⁴, *David*³, *David*², *James*¹) *b.* Fayette Co., Pa., 10 Sept. 1824; *m.* Wayne Co., Ind., 31 Dec., 1850, Sarah Jane, *dau.* Ockey and Maria (—)

a. Boyd Crumrine Parshall, *m.* Cumberland, Md., 7 Nov., 1898, Minnie Merelda, *dau.* Samuel Foster and Sara Lucinda (Cosgrove) McCaulley (*b.* Bradford, Pa., 31 July, 1878). *Children:* 1216. *i.* Boyd Fremont⁹ *b.* Washington, Pa., 17 Sept., 1899.†

* Fam. Recs. and pers. know. 937.

† Pers. statement.

‡ Fam. Recs. and pers. statement, 519.

Lancaster (*b.* Wayne Co., Ind., 17 Oct., 1827; *d.* Wayne Co., Ind., 25 Oct., 1889). [Richmond, Ind.]

Children: (All *b.* Wayne Co., Ind.)

- 939 I. Cora Estelle⁸ *b.* 8 Oct., 1851; *m.* Richmond, Ind., 19 June, 1881, John Lewis, *s.* George and Naomi (Barnes) Williams (*b.* Md., 13 June, 1840; *d.* Billingsville, Union Co., Ind., 24 July, 1888). *Issue:* [Richmond, Ind.]
- i. Lemuel Blaine⁹ (Williams) *b.* 8 June, 1884; *d.* 8 Sept., 1884.
- ii. Oran Everette⁹ (Williams) *b.* 16 July, 1885.
- iii. George Forrest⁹ (Williams) *b.* 18 Sept., 1886; *d.* Richmond, Ind., 8 May, 1889.
- 940 II. Eva Maria⁸ *b.* 16 Apl., 1854; *unm.* [Richmond, Ind.]
- 941 III. Marcellus⁸ *b.* 2 May, 1857; *unm.* [Richmond, Ind.]
- 942 IV. Edward Everette⁸ *b.* 19 Nov., 1859.^a [Richmond, Ind.]
- 943 V. William Elmer Ellsworth⁸ *b.* 17 Apl., 1862; *unm.* [Richmond, Ind.]
- 944 VI. Albert Wesley⁸ *b.* 26 Nov., 1864; *unm.* [Richmond, Ind.]
- 945 VII. Alta Nevada⁸ *b.* 15 Apl., 1867; *d.* Wayne Co., Ind., 7 Apl., 1896.
- 946 VIII. Thirza Lovena⁸ *b.* 21 Dec., 1869; *d.* Wayne Co., Ind., 3 Sept., 1894.

a. Edward Everette Parshall *m.* Centreville, Ind., 22 Feby., 1893, Mary Elizabeth, *dau.* Harlan and Mary Ann (Finder) Robbins (*b.* Wayne Co., Ind., 1 May, 1873) *Children:* (All *b.* Wayne Co., Ind.) 1217. i. Benonah Harlan⁹ *b.* 12 Feby., 1895; 1218. ii. Mary Jane⁹ *b.* 19 Oct., 1897.*

* Pers. statement.

FAMILY CLXXX.*

JOHN⁷ [521], (*John*⁶, *Elias*⁵, *Elias*⁴, *David*³, *David*², *James*¹)
b. Pa., 13 Jany., 1828; *d.* Indianapolis, Ind., 17 Mch., 1897;
m. (1), ——— ———

Children:

947 1. William.⁸

m. (2), Indianapolis, Ind., 28 Sept., 1878, Mrs. Sarah J.
 (Thompson) Swallow, *dau.* John and Jane (——) Thomp-
 son (*b.* Connorsville, Ind., 16 Nov., 1829). *No issue.*

[*Indianapolis, Ind.*]

The following from a Chicago paper relates to John Parshall:

"INDIANAPOLIS. IND., March 17.—John Parshall, an ex-soldier, died very suddenly to-day of heart failure.

"Parshall was one of the six men intrusted with the final disposition of the body of John Wilkes Booth, the assassin of Lincoln, all of whom registered an oath never to reveal Booth's last resting place.

"Five of these soldiers are now dead and the secret so far has been religiously kept.

"Parshall was a member of the Alexander expedition sent to Utah to compel Brigham Young to vacate his office."

FAMILY CLXXXI.†

HENRY⁷ [522], (*John*⁶, *Elias*⁵, *Elias*⁴, *David*³, *David*², *James*¹) *b.* Fayette Co., Pa., 12 Jany., 1832; *m.* Wayne Co., Ind., 2 Sept., 1852, Nancy Jane, *dau.* Jesse and Elizabeth (——) Burke (*b.* Clinton Co., Ind.; *d.* Wayne Co., Ind., 13 May, 1877).
 [*Richmond, Ind.*]

* Fam. Bible 186, and state. wid., 521.

† Pers. statement.

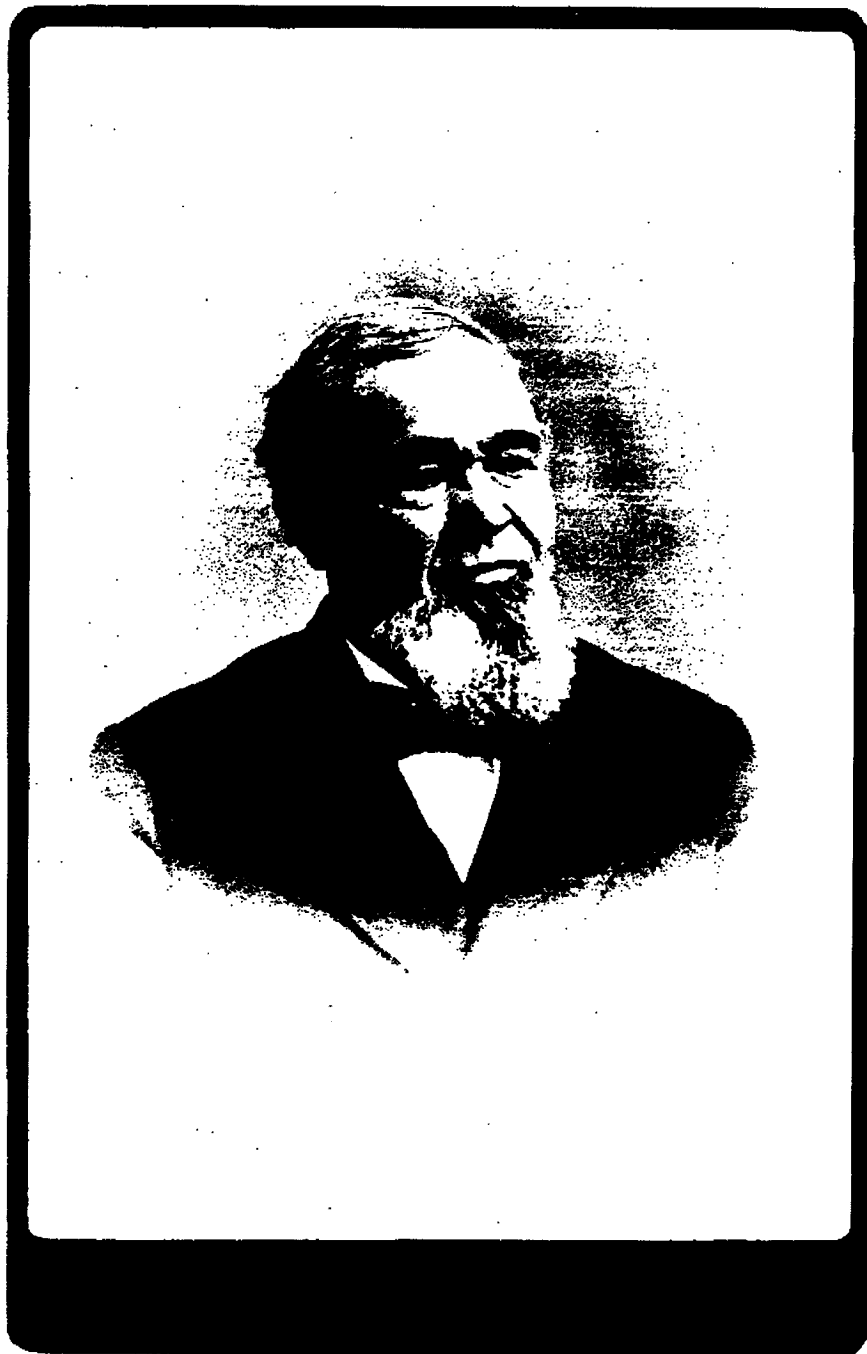

Vincent Parrshall

Children:

- 948 I. John William.⁸
 949 II. Elizabeth Ann.⁸
 950 III. Elsie Marie.⁸
 951 IV. Jessie Locke.⁸
 952 V. Mary Jane.⁸
 953 VI. Anderson Quinn.⁸
 954 VII. Charles S.⁸
 955 VIII. Sarah Maria.⁸

 FAMILY CLXXXII.*

NATHANIEL⁷ [526], (*John⁶, Elias⁵, Elias⁴, David³, David², James¹*) b. Wayne Co., Ind., 19 Oct., 1843; m. n. Madison, Darke Co., O., 2 Dec., 1867, Antoinette, *dau.* Benjamin Franklin and Mary (Payne) Gray (b. Darke Co., O., 30 Sept., 1847).
 [Richmond, Ind.]

Children:

- 956 I. Ulysses⁸ b. 13 Sept., 1868; *unm.* [Richmond, Ind.]
 957 II. Clara Jane⁸ b. 8 Sept., 1870; *unm.* [Richmond, Ind.]
 958 III. Charles Ernest⁸ b. 1874. [Richmond, Ind.]
 959 IV. Evalenia⁸ b. 30 Aug., 1876; m. Eaton, Preble Co., O., 27 Aug., 1898, James, s. James and Elizabeth (——) Taggart. *Issue:* [Richmond, Ind.]

i. Marie⁹ (Taggart) b. 21 Nov., 1899.

- 960 v. William Edgar⁸ b. 13 Oct., 1881. [Richmond, Ind.]

* Pers. statement.

FAMILY CLXXXIII.*

VINCENT⁷ [528], (*Elias*⁶, *Elias*⁵, *Elias*⁴, *David*³, *David*², *James*¹) *b.* McClellandtown, Fayette Co., Pa., 12 Dec., 1817; *d.* Berryville, Va., 25 May, 1898; *m.* McClellandtown, Pa., 23 Feby., 1843, Eliza Ann, *dau.* Isaac and Nancy (Kendall) Crow (*b. n.* Uniontown, Pa., 1797; *d.* McClellandtown, Pa., 6 June, 1872). [*Berryville, Va.*]

Children: (All *b.* McClellandtown, Pa.)

- 961 I. H. Matilda⁸ *b.* 14 May, 1844. [*Berryville, Va.*]
 962 II. Laura⁸ *b.* 10 May, 1846; *m.* Berryville, Va., 23 Feby., 1885, Silas Franklin Baughman. [*Berryville, Va.*]
 963 III. N. Louise⁸ *b.* 16 June, 1847. [*Berryville, Va.*]
 964 IV. Elias Calvin⁸ *b.* 15 Oct., 1849; *d.* Berryville, Va., 16 Dec., 1901.
 965 V. Isaac Hamilton⁸ *b.* 22 Sept., 1851.^a
 [*Grand Ridge, Ill.*]
 966 VI. Mary Elizabeth⁸ *b.* 22 June, 1855. [*Berryville, Va.*]
 967 VII. James Worthington⁸ (Dr.) *b.* 4 Nov., 1862.
 [*Uniontown, Pa.*]

Upon reaching his majority Vincent Parshall immediately took an active interest in the business affairs of Fayette County. He aided in the development of the extensive coal deposits in that part of the State, which proved extremely profitable. During

a. Isaac Hamilton Parshall *m.* Grand Ridge, Ill., 7 Feby., 1878, Frances A., *dau.* Ransom Palmer (*b.* Grand Ridge, Ill., 22 Sept., 1854). *Children:* 1219. i. Ralph Ransom⁹ *b.* Girard, Kan., 10 Sept., 1878; 1220. ii. Vernon Vincent⁹; 1221. iii. Leo Irwin⁹ *d.* 29 Dec., 1898; 1222. iv. Mabel Louise⁹; 1223. v. Blanche Marie⁹; 1224. vi. Raymond Palmer.^{9†}

* Fam. Recs. and pers. know., 961 and 966.

† Fam. Recs. and pers. know., 1219.



Mr. Parshall

the Civil War he held several important government positions. In 1878 he purchased an estate of 618 acres in the beautiful Shenandoah Valley, in Virginia, and thither he immediately removed with his family. He was a man of broad and catholic mind; well informed, and of pleasing manners. A loving husband, a kind and indulgent father, a good neighbor and an honest, earnest, upright man, he won the respect and esteem of all who knew him. (*See portrait*).

FAMILY CLXXXIV.*

WILLIAM GROVE[†] [530], (*Elias⁶, Elias⁵, Elias⁴, David³, David², James¹*) *b.* McClellandtown, Pa., — Sept., 1821; *d.* Uniontown, Pa., 4 July, 1883; *m.* — Apl., 1864, Martha A., *dau.* Jonathan and Clarissa (Pease) Hawks (*b.* 14 Feby., 1835).
[Uniontown, Pa.]

Children: (All *b.* Nicholson Tp., Fay. Co., Pa.)

- 968 I. William Worthington⁸ *b.* 18 June, 1866.^a
 969 II. Louisa P.⁸ *d. inf.*
 970 III. Delafield⁸ *d. inf.*
 971 IV. Emily⁸† *b.* 8 Nov., 1875; *m.* McClellandtown, Pa., 11 Oct., 1899, Frank R., *s.* Josiah B. and Elizabeth (McCombs) Crow (*b.* McClellandtown, 1 June, 1874). *No issue.* [McClellandtown, Pa.]
 972 V. Vesta⁸ *d. inf.*

a. William W. Parshall *m.* Springfield, O., 11 June, 1902, Amelia. *dau.* Henry and Maria (Dawson) Baldwin. A graduate of Cornell University, he afterwards studied law and was admitted to the bar. He is now practicing his profession with much success at Uniontown, Pa.† (*See portrait*.)

* Bible Rec. 188, and Fam. Recs. and pers. know. 533 and 968.
 † Pers. statement.

William G. Parshall was a citizen well known in legal and political circles in Fayette County. He graduated at Jefferson College, and afterward studied law, being admitted to the bar in 1844. While practicing law he also engaged in agricultural pursuits, to which he was ever strongly attracted. He was a delegate to several State Conventions and his voice was often heard there. He was a man of great vigor, both of mind and body, and was well read in various lines of thought. Having acquired a competency he was preparing to retire from active life when stricken by death. (*See portrait*).

FAMILY CLXXXV.*

JAMES M.⁷ [534], (*Elias⁸, Elias⁸, Elias⁴, David³, David², James¹*) *b.* McClellandtown, Fayette Co., Pa., 22 Aug., 1829; *d.* Uniontown, Pa., 11 Feby., 1903; *m.* Redstone Tp., Fayette Co., Pa., 22 Dec., 1865, Mary, *dau.* James Cowden and Rachel (Brown) Higginbotham (*b.* New Geneva, Fayette Co., Pa., 20 Mch., 1840). (*See portrait.*) [*McClellandtown, Pa.*]

Children:

- 973 I. William James⁸ *b.* Brownsville, Pa., 22 June, 1867.^a
[*McClellandtown, Pa.*]
- 974 II. Robert Vincent⁸ (Dr.) *b.* Nicholson Tp., Fay. Co., Pa., 24 Nov., 1869.^b [*Lundy's Lane, Pa.*]

a. William James Parshall, *m.* Brownsville, Pa., 11 Oct., 1888, Mary Ella, *dau.* Capt. Michael and Mary Ella (Krepps) Cox (*b.* Brownsville, Pa., 9 Oct., 1866) *Ch.*, 1225. *i.* James M.⁹ *b.* 15 Mch., 1890; 1226. *ii.* Mary⁹ *b.* 14 Feby., 1892; 1227. *iii.* Michael A. Cox⁹ *b.* 13 Aug., 1894.* (*See portrait.*)

b. Dr. Robert Vincent Parshall, *m.* Steubenville, O., 21 Mch., 1898, Carrie Edith, *dau.* Sylvanus Lathrop and Mary Baily (Strubble) McCain (*b.* Castle Shannon, Alleghany Co., Pa., 26 Sept., 1876) *Ch.*, 1228. *i.* Robert Vincent⁹ *b.* Lundy's Lane, Pa., 7 Feby., 1900.*

* Pers. statement.

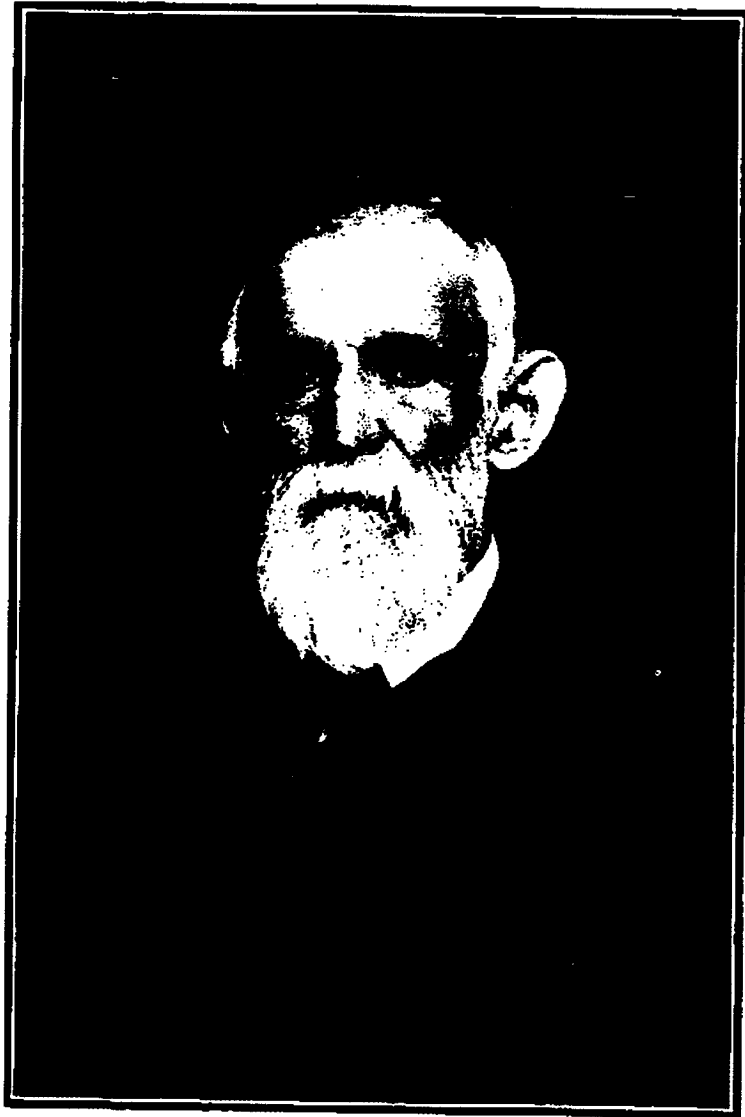

James M Parshall

FAMILY CLXXXVI.*

NATHANIEL⁷ [545], (*James⁶, Elias⁵, Elias⁴, David³, David², James¹*) *b.* Fayette Co., Pa., 12 Feby., 1824; *d.* Greene Co., Pa., 26 Mch., 1881; *m.* Greene Co., Pa., 31 Jany., 1858, Priscilla, *dau.* Alpheus Augustus and Elizabeth (Tate) Delancy (*b.* Greene Co., Pa., 27 June, 1834; *d.* Greene Co., Pa., 11 Mch., 1900).

Children: (All *b.* Greene Co., Pa.)

- 975 I. Charles Tilton⁸ *b.* 24 Sept., 1859.^a
[*Hunter's Cave, Pa.*]
- 976 II. Elizabeth⁸ *b.* 9 Feby., 1861; *d.* 22 Apl., 1863.
- 977 III. Hannah⁸† *b.* 15 Nov., 1862; *m.* Greene Co., Pa., 30 Sept., 1882, Elmer, *s.* Stephen and Evaline (Tuttle) Kinnan (*b.* W. Va., 30 Apl., 1859). *Issue:*
[*Waynesburg, Greene Co., Pa.*]
- i. Guy Ringno⁹ (Kinnan) *b.* 4 Apl., 1883.
 - ii. Gertrude⁹ (Kinnan) *b.* 30 Oct., 1885.
 - iii. Priscilla⁹ (Kinnan) *b.* 10 Sept., 1887; *d.* 19 May, 1888.
 - iv. Eva⁹ (Kinnan) *b.* 10 Sept., 1887; *d.* 2 June, 1888.
 - v. Jesse⁹ (Kinnan) *b.* 15 May, 1889.
 - vi. Dora⁹ (Kinnan) *b.* 10 July, 1891.

a. Charles Tilton Parshall, *m.* Waynesburg, Pa., 24 Sept., 1885, Mary Ellen, *dau.* Richard (*d.* 30 May, 1894) and Hester (Morris) Aukrom (*d.* 20 Mch., 1890, *b.* Jefferson, Pa., 21 May, 1853) *Ch.*, 1229. *i.* Charles Nathaniel⁹ *b.* Sycamore, Pa., 24 Jany., 1887; 1230. *ii.* Jessie Milton⁹ *b.* Wash. Tp., Greene Co., Pa., 5 Sept., 1888; 1231. *iii.* Ivia Lillian⁹ *b.* Wash. Tp., 14 Nov., 1892.†

* Fam. Bible 545, pos. 975; Bates Hist. Green Co., Pa., p. 689.

† Pers. statement.

- vii. Slater Franklin⁹ (Kinnan) *b.* 25 Mch., 1894;
d. 19 Oct., 1894.
- viii. Mary Ellen⁹ (Kinnan) *b.* 11 Sept., 1895.
- ix. Charles Nathaniel⁹ (Kinnan) *b.* 8 Sept., 1899.
- 978 iv. Sarah Belle^{8*} *b.* 17 June, 1865; *m.* Waynesburg, Pa.,
19 Dec., 1884, Joseph, s. Peter and Eleanor (Free-
land) Mason. *Issue:*
- i. Agnes Lusetta⁹ (Mason) *b.* 6 July, 1886.
- ii. John Slater⁹ (Mason) *b.* 20 Sept., 1889.
- iii. William Franklin⁹ (Mason) *b.* 1896.
- 979 v. Alpheus Augustus⁸ *b.* 13 May, 1867.^a
- 980 vi. William⁸ *b.* 29 Jany., 1869; *d.* 29 Jany., 1869.
- 981 vii. Isaac Slater⁸ *b.* 6 May, 1871.^b [Waynesburg, Pa.]

FAMILY CLXXXVII.†

JOHN⁷ [550], (*James*⁶, *Elias*⁵, *Elias*⁴, *David*³, *David*²,
*James*¹) *b.* Fayette Co., Pa., 17 Jany., 1831; *m.* Greene Co.,
Pa., 15 Mch., 1855, Phebe; *dau.* James and Julia Ann (Quick)
Patterson (*b.* Greene Co., Pa., 13 Aug., 1836).

[Kansas City, Kan.]

a. Alpheus Augustus Parshall, *m.* Waynesburg, Pa., 14 Nov., 1891, Sarah
Elizabeth, *dau.* Enoch and Charlotte (Morris) Rush (*b.* Green Co., Pa., 14 Nov.
1871; *d.* Greene Co., 13 Jany., 1893). *No issue.* *m.* 2d. Dean, Wetzel Co., W.
Va., 3 Jany., 1895, Mary Elizabeth, *dau.* Jesse and Rhoda (Morris) Mason *b.*
Wetzel Co., W. Va., 12 May, 1877). *No issue.*^{*}

b. Isaac Slater Parshall, *m.* Greene Co., Pa., 20 Dec., 1899, Eva E., *dau.*
David and _____ (Jones) Shull, *Ch.*, 1232. *i.* Ralph Shull⁹ *b.* 14 Apl.,
1901; *d.* 31 May, 1901.^{*}

* Pers. statement.

† Fam. Recs. and pers. know., 550.



Wm. A. Parshall.

Children:

- 982 I. Hannah Julia⁸ *m.* ——— McVay. [*Washington, Pa.*]
 983 II. James Patterson.⁸ [*Claysville, Pa.*]
 984 III. Sarah Ann^{8*} *b.* Greene Co., Pa., 6 Sept., 1863; *m.* Washington, Pa., 15 Dec., 1892, William, *s.* Anthony and Nancy (Mull) Palett (*b.* Wash. Co., Pa., 20 Jany., 1851). *Issue:* [*Washington, Pa.*]
- i. Anthony Owen⁹ (Palett) *b.* 14 Sept., 1893.
 ii. John William⁹ (Palett) *b.* 6 Jany., 1895.
- 985 IV. Isaac Randolph⁸ *b.* 15 Apl., 1860.^a [*Claysville, Pa.*]
 986 V. William Thomas.⁸ [*Waynesburg, Pa.*]
 987 VI. Ida Belle^{8*} *b.* 6 Mch., 1875; *m.* Wash. Co., Pa., 26 Feby., 1895, William, *s.* Elisha and Minerva (Black) Crouch (*b.* Fayette Co., Pa., 5 Aug., 1875). *Issue:* [*Washington, Pa.*]
- i. Clyde Huston⁹ (Crouch).
 ii. William Ray⁹ (Crouch).
 iii. Harry Baker⁹ (Crouch).

a. Isaac Randolph Parshall, *m.* Wheeling, W. Va., 29 Nov., 1888. Margaret Thompson, *dau.* Peter Hill and Cecelia Catherine (——) Leighton (*b.* Wheeling, W. Va., 25 Jany., 1859) *Ch.*, 1233. *i.* Phebe Patterson⁹ *b.* Washington, Pa., 7 May, 1889; 1234. *ii.* Cecelia⁹ *b.* Washington, Pa., 7 May, 1889; 1235. *iii.* John Randolph Hill⁹ *b.* Washington, Pa., 22 Mch., 1891; 1236. *iv.* Jessie May⁹ *b.* Claysville, Pa., 17 Aug., 1892; 1237. *v.* Margaret Elizabeth⁹ *b.* 8 July, 1894; 1238. *vi.* Beulah Thelma⁹ *b.* Claysville, Pa., 27 Apl., 1896.*

* Pers. statement.

FAMILY CLXXXVIII.*

WILLIAM⁷ [551], (*James⁶, Elias⁵, Elias⁴, David³, David², James¹*) b. Fayette Co., Pa., 19 June, 1839; *m.* 1867, Mary Coffee.
[Woodland Park, Colo.]

Children:

988 I. Christian Gass.⁸

FAMILY CLXXXIX.†

JAMES TISDALE⁷ [552], (*James⁶, Elias⁵, Elias⁴, David³, David², James¹*) b. Fayette Co., Pa., 22 July, 1844; *m.* Jefferson, Pa., 17 June, 1866, Jennie Kline (*b.* Jefferson, Pa.; *d.* Jefferson, Pa., 17 July, 1867).
[Lathrop, Mo.]

Children:

989 I. Isaac Enos Coldron *b.* — July, 1867; *d.* 27 July, 1867.

m. (2) Plattsville, Ia., 5 Sept., 1869, Mary Ellen, *da.* William and Mary Ann (White) Huggins (*b.* Garrett's Fort, Greene Co., Pa., 1 Jany., 1844).

Children:

990 II. Louisa⁸ *b.* 19 Aug., 1870; *d.* Plattsville, Ia., 12 Nov., 1870.

991 III. Maud⁸ *b.* 11 Oct., 1871; *m.* Lathrop, Mo., 1888, William Staples. *Issue:* [Kansas City, Mo.]

* Pers. statement.

† Fam. Recs. and pers. statement 552.

- i. Rena⁹ (Staples).
- ii. James Thomas⁹ (Staples).
- iii. Gretchen⁹ (Staples).
- iv. Aletha⁹ (Staples).

- 992 iv. Ichabod King⁸ b. 9 Nov., 1873. [St. Louis, Mo.
 993 v. Edna⁸ b. 7 Nov., 1875; d. McKeesport, Pa., 17 Sept.,
 1876.
 994 vi. Lena⁸ b. 31 May, 1877; d. Lathrop, Mo., 24 Aug.,
 1878.
 995 vii. Ethel⁸ b. 19 Feby., 1879; m. Lathrop, Mo., 17 Jany.,
 1900, Fulton, s. George Washington and Margaret
 (Brooks) Nicholas (b. 17 Nov., 1873). Issue:
 [Lathrop, Mo.

- i. Ona Maud⁹ (Nicholas) b. 4 Oct., 1900.

- 996 viii. Jimmie Ellen⁸ b. 7 Mch., 1882. [Lathrop, Mo.

FAMILY CXC.*

ALBERT⁷ [557], (James⁸, Elias⁸, Elias⁴, David³, David²,
 James¹) b. Fayette Co., Pa., 26 Feby., 1847; m. Centre Tp.,
 Greene Co., Pa., 23 Jany., 1866, Mary Ann, dau. George and
 Ann (McCann) Rush (b. Centre Tp., Pa., 27 Feby., 1847; d.
 New Freeport, Pa., 7 Aug., 1899). [Waynesburg, Pa.

Children: (All b. Greene Co., Pa.)

- 997 I. Annie May⁸ b. 21 Mch., 1867.
 998 II. Hannah Jane⁸ b. 4 May, 1868; m. Greene Co., Pa.,
 26 Sept., 1887, John Longdon, s. Isaac Newton and
 Sarah Ann (Longdon) Clutter (b. Wash. Co., Pa., 6
 Jany., 1859). Issue: [Bealsville, Wash Co., Pa.

* Fam. Recs. and pers. know. 557.

- i. Albert Newton⁹ (Clutter) *b.* 20 Oct., 1888.
 - ii. Ola Vann⁹ (Clutter) *b.* 22 Feby., 1890.
 - iii. Paul George⁹ (Clutter) *b.* 18 Dec., 1894.
- 999 III. George Rush⁸ *b.* 5 Nov., 1869; *d.* Sistersville, W. Va., 25 Mch., 1895.
- 1000 IV. William Reed⁸ *b.* 8 Nov., 1871.⁹
- 1001 V. James T.⁸ *b.* 20 Sept., 1873.
- 1002 VI. Jesse Coldren⁸ *b.* 25 Aug., 1878.⁹
- 1003 VII. Robert Frank⁸ *b.* 3 Dec., 1880.
- 1004 VIII. A son *b.* 5 Apl., 1882; *d.* 11 Apl., 1882.
- 1005 IX. Violet Blanche⁸ *b.* 21 Jany., 1889.

FAMILY CXCI.*

WILLIAM DUNN⁷ [558], (*David Youngs⁶, David⁵, Elias⁴, David³, David², James¹*) *b.* Belmont Co., O., 8 Mch., 1848; *m.* Wichita, Kan., 14 Nov., 1892, Fannie Hilton, *dau.* Charles and Anna Caroline (Moody) Schultz (*b.* 10 Apl., 1849).
[Wichita, Kan.]

Children:

1006 I. Burton William.⁸

a. William Reed Parshall, *m.* Waynesburg, Pa., 10 Apl., 1898, Margaret, *dau.* William and Nancy (Phillips) Gidley (*b.* Greene Co., Pa., 23 June, 1881) *Children*, 1239. *i.* Nell⁹ *b.* 1 Feby., 1899.*

b. Jesse Coldren Parshall *b.* 25 Aug., 1878; *m.* Waynesburgh, Pa., 17 Apl., 1901, Della, *dau.* William and Martha Jane (——) Gibbons (*b.* Greene Co., Pa., 5 Apl., 1876.*

* Pers. statement.



W. J. Parshall

FAMILY CXCII.*

DAVID THOMAS⁷ [559], (*David Youngs*⁶, *David*⁵, *Elias*⁴, *David*³, *David*², *James*¹) *b.* Belmont Co., O., 28 May, 1852; *m.* (1), Martin's Ferry, O., 10 Sept., 1878, Jennie Ellison, *dau.* John and Elizabeth (Ellison) Leach (*b.* Berry, Eng.; *d. n.* Hamilton, O., — Jany., 1891. [Pittsburg, Pa.]

Children:

- 1007 I. Jennie Maude⁸ *b.* 21 July, 1880.
1008 II. Hazel Dunn⁸ *b.* 30 June, 1884.

m. (2), Jennie May, *dau.* William T. and Jane (Ent) Morris (*b.* Millville, O., 10 Sept., 1871).

Children:

- 1009 III. Hazel Marie⁸ *b.* 27 Nov., 1893.
1010 IV. Clover Morris⁸ *b.* 23 Jany., 1895.

FAMILY CXCIII.†

STOCKTON THOMAS⁷ [569], (*Daniel Shove*⁶, *James*⁵, *James*⁴, *David*³, *David*², *James*¹) *b.* 1833; *m.* (1), Sterling, Oswego Co., N. Y., Antoinette Sanford (*d.* — Feby., 1858). [Rochester, N. Y.]

Children:

- 1011 I. Clarence Stockton *b.* — Feby., 1858. [Rochester, N. Y.]
m. (2), Mary Horton.

* Fam. Recs. and pers. know., 1007.

† Fam. Recs. and pers. know., Theo. Slawson, Rochester, N. Y.

Children:

- 1012 II. Chester Winn *b.* — Dec., 1863. [U. S. Army.
m. (3), ————. *No issue.*

FAMILY CXCIV.*

JOHN BENJAMIN⁷ [572], (*Alfred Ford*⁶, *James*⁵, *James*⁴, *David*³, *David*², *James*¹) *b. n.* Cooperstown, N. Y., 26 Sept., 1842; *m.* St. Louis, Mo., 5 Aug., 1872, *Ellen, dau.* David and Elizabeth Ann (Nasmith) Steel (*b. Cran Bourne, Eng., 2 Apl., 1851*). [St. Louis, Mo.]

Children: (All *b.* St. Louis, Mo.)

- 1013 I. Burton Watson⁸ *b.* 29 Oct., 1875. [St. Louis, Mo.]
 1014 II. John Benjamin⁸ *b.* 21 July, 1877. [St. Louis, Mo.]
 1015 III. Harriet Elizabeth⁸ *b.* 4 Oct., 1879; *m.* Clayton, Mo.,
 6 June, 1900, William Peter, *s.* James Joseph and
 Mary Ellen (Querk) McCabe (*b. Co. Wicklow, Ire-*
land, 23 Oct., 1876). [St. Louis, Mo.]
 1016 IV. Ellen Lina⁸ *b.* 25 Sept., 1889.
 1017 V. David Steel⁸ *b.* 5 Mch., 1890.

FAMILY CXCV.†

ALFRED GREGORY⁷ [575], (*James Nichols*⁶, *James*⁵, *James*⁴, *David*³, *David*², *James*¹,) *b.* Albany, N. Y., 16 Oct., 1847; *m.* Cobleskill, N. Y., 18 Feby., 1868, *Carrie, dau.* William

* Fam. Recs. and pers. know. 572.

† Fam. Recs. and pers. know., 576, and 1021.

and Margaret (——) Bunn (*b.* West Fulton, Scho. Co., N. Y., 15 June, 1848).

Children:

- 1018 I. Alfred A.^s *b.* W. Fulton, N. Y., — Mch., 1869; *d.* Jersey City, N. J., 15 Jany., 1883.
- 1019 II. Arthur Bunn^s *b.* 26 June, 1870.^a
[Deerfield, Oneida Co., N. Y.]
- 1020 III. Anson Charles^s *b.* 25 Oct., 1871.^b
[Frankfort, Herk. Co., N. Y.]
- 1021 IV. Amos David Everette Frederick^s *b.* 25 Apl., 1873.^c
[Frankfort, N. Y.]
- 1022 V. William Henry^s *b.* Sharon Springs, N. Y., 13 Nov., 1876.^d
[Albany, N. Y.]
- 1023 VI. Olivia Adelia^s *b.* Ilion, N. Y., 8 Dec., 1880; *m.* Albany, N. Y., 22 Jany., 1902, Warren W., *s.* Charles and Betsey (Clark) Denslow (*b.* Frankfort, N. Y., 4 Sept., 1864).^{*} [Deerfield, Oneida Co., N. Y.]

a. Arthur Bunn Parshall, *m.* Herkimer, N. Y., 4 Nov., 1892, Elizabeth Brunette, *dau.* George Henry and Mary Ann (Mowers) Stroup (*b.* Boonville, N. Y., 27 Sept., 1869) *Ch.*, 1240. *i.* Warren Miles^s *b.* Ravenna, Alb. Co., N. Y., 4 Mch., 1894; 1241. *ii.* Ruth May^s *b.* Utica, N. Y., 16 June, 1895; 1242. *iii.* Stanley Bigelow^s *b.* Utica, 20 Feby., 1897; 1243. *iv.* Ada Elizabeth^s *b.* Frankfort, N. Y., 7 Apl., 1898; 1244. *v.* Howard Arthur^s *b.* Frankfort, 27 Nov., 1899; 1245. *vi.* Earl LeRoy^s *b.* Deerfield, Oneida Co., N. Y., 8 Nov., 1901.^{*}

b. Anson Charles Parshall, *m.* New Hartford, Oneida Co., N. Y., 25 Dec., 1895, Etho Pearl, *dau.* George and Mary Jane (Marks) Culver (*b.* Ilion, N. Y., 12 Sept., 1878).^{*}

c. Amos David Everette Frederick Parshall, *m.* Frankfort, N. Y., 10 July, 1895, Mayme Elizabeth, *dau.* John Lenord and Sarah Anna (Ashby) Renk (*b.* Frankfort, N. Y., 2 Feby., 1874) *Ch.*, (all *b.* Frankfort, N. Y., 1246. *i.* Glenwood Renk^s *b.* 15 Aug., 1896; 1247. *ii.* Nellie Raymond^s *b.* 1 Sept., 1898; 1248. *iii.* Isabelle Edith^s *b.* 10 Dec., 1899.^{*}

d. William Henry Parshall, *m.* Albany, N. Y., 23 Feby., 1896, Harriet, *dau.* J. K. Swaney (*b.* Lynchburg, W. Va., 16 Aug., 1876) *Ch.*, 1249. *i.* John Henry^s *b.* Albany, N. Y., 7 Mch., 1897.^{*}

^{*} Pers. statement

FAMILY CXCVI.*

ISRAEL A.⁷ [586], (*Jesse⁶, Israel⁵, James⁴, David³, David², James¹*) b. Middlefield, Otsego Co., N. Y., 24 July, 1844; d. Cooperstown, N. Y., 3 June, 1884; m. Cooperstown, N. Y., 14 Dec., 1870, Allie D., *dau.* Gilbert H. and Hannah N. (Eckler) Cole (b. Pierstown, Otsego Co., N. Y., 29 Nov., 1853).

[Cooperstown, N. Y.]

Children: (All b. Cooperstown, N. Y.)

1024 I. Frank G.⁸ b. 4 July, 1872.^a [Cooperstown, N. Y.]

1025 II. Charles Hartson⁸ b. 2 July, 1875.

[Cooperstown, N. Y.]

FAMILY CXCVII.†

JONAS ISRAEL⁷ [590], (*James⁶, Israel⁵, James⁴, David³, David², James¹*) b. Cherry Valley, N. Y., 1 Nov., 1845; m. Vinton, Ia., 1 July, 1868. Casandra Belle, *dau.* James Henry and Christiana (Westcott) Dummett (b. Pittsburg, Pa., 11 Sept., 1851).

[Butte, Boyd Co., Neb.]

a. Frank G. Parshall, m. Cooperstown, N. Y., 1 Oct., 1892. Elizabeth M. *dau.* Lewis and Mary Ann (Griffiths) Edwards (b. Blenavon, Monmouthshire, Wales, 2 Jan., 1872) *Ch.*, 1250. i. Helen L.⁹

* Fam. Recs. and pers. know. 1024 and wid., 586.

† Fam. Recs. and pers. know., 590.



A. J. Parker

Children:

- 1026 I. James Henry⁸ b. Vinton, Ia., 17 Sept., 1869.⁶
 1027 II. Nellie May⁸ b. Worthington, Minn., 18 Apl., 1872;
 m. Butte, Neb., 14 Feby., 1893, Frank Russel, s.
 Andrew and Etta Belle (Russel) Smith (b. Beaver
 Dam, Wis., 8 Sept., 1869). *Issue:* (All b. Butte,
 Neb). [Butte, Neb.
 i. Euda Winnifred⁹ (Smith) b. 23 July, 1893.
 ii. Earl Russel⁹ (Smith) b. 29 Mch., 1896.
 iii. Frank Edward⁹ (Smith) b. 14 Oct., 1899.
- 1028 III. Jonas Alvin⁸ b. 17 June, 1875; d. Worthington,
 Minn., 10 May, 1878.
 1029 IV. William Clinton⁸ b. 14 May, 1877; d. Worthington,
 Minn., 9 Apl., 1880.
 1030 V. Joseph Eaden⁸ b. Fulda, Minn., 29 May, 1879.
 1031 VI. Mary Kate⁸ b. Blue Springs, Neb., 14 Dec., 1881.
 1032 VII. Julius Earl⁸ b. Carns, Neb., 5 Apl., 1885; d. Carns,
 Neb., 4 May, 1889.
 1033 VIII. Pearl Estella⁸ b. Carns, Neb., 11 July, 1890.
 1034 IX. Frank Israel⁸ b. Butte, Neb., 26 Sept., 1893.

 FAMILY CXCVIII.*

GEORGE⁷ [593], (*James⁶, Israel⁶, James⁴, David³, David²,
 James¹*) b. Cooperstown, N. Y., 10 Dec., 1850; m. Cleveland,
 Minn., 13 Jany., 1878, Emma Delsina, *dau.* Andrew Jackson

a. James Henry Parshall, m. Butte, Neb., 22 Mch., 1894, Claribel, *dau.*
 Andrew and Etta Belle (Russel) Smith (b. Beaver Dam, Wis., 23 Apl., 1876,
Ch., (all b. Butte, Neb.) 1251. i. Julia May⁹ b. 6 Apl., 1896; 1252; ii. Edith
 Belle⁹ b. 4 June, 1897.†

* Fam. Recs. and pers. know. 593.

† Pers. statement.

and Mary Elizabeth (Sebree) Burk (*b.* Hinckley, Ill., 1 Oct., 1858). [*Phoenix, Holt Co., Neb.*]

Children:

- 1035 I. Gilbert Andrew James^s *b.* Long Pine, Neb., 30 Mch., 1883.
 1036 II. Le Roy^s *b.* Worthington, Minn., 18 May, 1890.
 1037 III. Floyd Arthur^s *b.* Butte, Neb., 26 Feby., 1893.

FAMILY CXCIX.*

DEWITT CLINTON^r [595], (*James^s, Israel^b, James^t, David³, David², James¹*) *b.* Laporte, Ind., 19 June, 1861; *m.* Highland Park, *n.* Chattanooga, Tenn., 16 Aug., 1899, Gussie Belle, *dau.* James Snyder and Sarah Green (Bryden) Duke (*b.* Farmington, Ill., 22 Jany., 1876). [*Fairmount, Tenn.*]

Children:

- 1038 I. Eva Belle *d.* 6 Feby., 1901.

FAMILY CC.*

LEE^r [606], (*Robert Asahel^s, Miner^s, James^t, David³, David², James¹*) *b.* Cooperstown, N. Y., 17 Nov., 1871; *m.* Fort Plain, N. Y., 28 Dec., 1893, Elenora, *dau.* Herman and Agnes (—) Hime.

Children:

- 1039 I. TenEyck^s *b.* 18 July, 1895.

* Pers. statement.



The Author's Children

FAMILY CCI.*

JAMES CLARK⁷ [607], (*William⁶, Miner⁵, James⁴, David³, David², James¹*) b. Syracuse, N. Y., 30 June, 1859; m. Syracuse, 16 Apl., 1887, Frances Gertrude Forster (*b. Oneida Valley, Madison Co., N. Y., 9 Apl. 1869*). [Syracuse, N. Y.]

Children:

1040 I. William⁸ b. Syracuse, N. Y., 14 Mch., 1888.

1041 II. Marguerite⁸ b. Middletown, N. Y., 6 Oct., 1895.

James Clark Parshall, the author of this work, was educated in several of the public and private schools of Syracuse, graduating from the Syracuse Classical School and Syracuse High School. Entered into business with his father, but becoming dissatisfied with a mercantile life, withdrew after three years and commenced the study of law. Admitted to the bar at Rochester, N. Y., 6 Oct., 1882, he practiced successfully at Syracuse until 1885, when owing to ill health he retired from active practice. Was a resident of Middletown, N. Y., from 1891 to 1897, where he engaged in newspaper work. Returned to Syracuse, 1897, where he has since resided. Is much interested in genealogical studies and is the author of several works on the subject. Is a member of the Society of the Sons of the American Revolution. (*See frontispiece.*)

FAMILY CCII.†

WILLIAM BARKER⁷ [609], (*William⁶, Miner⁵, James⁴, David³, David², James¹*) b. Syracuse, N. Y., 12 Sept., 1862; m.

* Fam. Recs. and pers. know., 607; Bruce's Hist. of Syracuse, N. Y.
† Bible Rec. 223, and pers. state., 609.

Syracuse, N. Y., 20 Dec., 1888, Kate Louise, *dau.* Daniel Lee, and Sarah Williams (Terry) Fry (*b.* Syracuse N. Y., 25 Sept., 1865). [*Philadelphia, Pa.*]

Children:

1042 I. Esther⁸ *b.* Winona, Minn., 29 Dec., 1893.

William B. Parshall was educated in the public schools of Syracuse, N. Y. Entered business with his father where he remained several years. Removed 1884 to Winona, Minn., where he engaged in the hardware business for a number of years. Is now (1903) Secretary and Treasurer of the Franklin Fountain Pen Co., of Philadelphia, Pa. (*See portrait*).

FAMILY CCIII.*

LATONUS J.⁷ [614], (*Peter⁶, George⁵, James⁴, David³, David², James¹*) *b.* Middlefield, Otsego Co., N. Y., 17 Nov., 1860; *m.* Middlefield, N. Y., 4 Jany., 1882, Ida H., *dau.* Silas and Hattie (Moore) Derrick (*b.* New York, 17 Oct., 1861).

[*Middlefield, N. Y.*]

Children:

1043 I. Helen Ordellia⁸ *m.* Frederick E. Hopkins.

1044 II. Harry Latonus.⁸

1045 III. Florence Irene.⁸

1046 IV. Guy Clinton⁸ *b.* 26 Oct., 1891; *d.* 23 Feby., 1893.

* Pers. statement.



William B. Parball

FAMILY CCIV.*

CHARLES HENRY⁷ [618], (*George Washington⁶ George⁵ James⁴ David³ David² James¹*) b. Middlefield, Otsego Co., N. Y., 12 Jany., 1866; m. Ithaca, N. Y., 3 Jany., 1894, Jennie, dau. Holmes and Lucy R. (Rightmire) Hollister (b. Ithaca, N. Y., 28 May, 1867). [Cooperstown, N. Y.]

Children:

1047 i. Holmes Hollister.⁸ b. 13 Oct., 1894.

A graduate of Cooperstown High School and of Cornell University. Subsequently took a two years' course in the Law School of Cornell University, and was admitted to the bar in 1891. Was elected School Commissioner of the First Commissioner District of Otsego County in 1893. Is now one of the Editors of the *Otsego Farmer*, published at Cooperstown, N. Y. (*See Portrait*).

FAMILY CCV.*

LYNN GEORGE⁷ [619], (*George Washington⁶ George⁵ James⁴ David³ David² James¹*) b. Middlefield, Otsego Co., N. Y., 14 July, 1870; m. Middlefield, N. Y., 13 Dec., 1892, Nellie, dau. Silas L. and Hattie (Moore) Derrick (b. Erie, Pa., 23 Aug., 1872). [Cooperstown, N. Y.]

Children:

1048 i. Edna Elizabeth.⁸

* Pers. statement.

A graduate of Cooperstown High School, he subsequently took a special course in surveying and is now following the profession of Civil Engineer and Surveyor.

FAMILY CCVI.*

ADELBERT⁷ [627], (*Adriel⁸ Gilbert⁵ James⁴ David³ David² James¹*) *b.* Springfield Center, Otsego Co., N. Y., 24 Apl., 1857; *m.* West Burlington, Otsego Co., N. Y., 31 Oct., 1883, Olive, *dau.* Caleb and Thirza (Knapp) Clark (*b.* Otsego Co., N. Y., 25 June, 1854). [*West Burlington, N. Y.*]

Children: (All *b.* Otsego Co., N. Y.)

- 1049 I. Thirza⁸ *b.* 13 Oct., 1885.
 1050 II. Dora Louise⁸ *b.* 16 May, 1887.
 1051 III. Lena Belle⁸ *b.* 11 July, 1888; *d.* 18 Apl., 1896.
 1052 IV. Alphonzo Clark⁸ *b.* 25 Aug., 1889.
 1053 V. Dutcher⁸ *b.* 24 Apl., 1891.

FAMILY CCVII.*

JOHN FRANK⁷ [656], (*John⁶ David Jefferson⁵ John⁴ David³ David² James¹*) *b.* Lake Geneva, Wis., 11 May, 1865; *m.* Lake Geneva, Wis., 27 Oct., 1895, Elizabeth, *dau.* John Hagan. [*Robinson, Walworth Co., Wis.*]

Children: (All *b.* Lynn, Walworth Co., Wis.)

- 1054 I. Nina Hazel⁸ *b.* 8 Jany., 1898.
 1055 II. Merton Elwood⁸ *b.* 5 Aug., 1900.

* Pers. statement.



Charles H. Parshalle

FAMILY CCVIII.*

JAMES JUDSON⁷ [667], (*John⁶ James⁵ Jonathan⁴ Jonathan³ David² James¹*) *b.* Palmyra, N. Y., 23 Feby., 1820; *m.* (1) Detroit, Mich., 1 Jany., 1845, Esther, *dau.* John and Betsy (Smith) McFarlin (*b.* Rush, Monroe Co., N. Y., 1 Sept., 1822; *d.* Royal Oak, Mich., 26 Oct., 1856). (*See portrait.*)

[*Ann Arbor, Mich.*]

Children: (All *b.* Ann Arbor, Mich.)

- 1056 I. Julian Grenville⁸ *b.* 18 Aug., 1847.^a
[*Lafayette, Ind.*]
- 1057 II. Adrain Jefferson⁸ *b.* 24 May, 1849.^b
[*Cheyenne, Wyo.*]
- 1058 III. Florence Alta⁸ *b.* 22 Aug., 1852; *m.* Ann Arbor, Mich., 23 Oct., 1879, Charles Roswell, *s.* John and Sevilla (Roswell) Henry (*b.* Macon, Mich., 29 Dec., 1856). *Issue:* [Alpena, Mich.]
- i. Guy DeVere⁹ (Henry).
ii. Carl R.⁹ (Henry).

a. Julian Grenville Parshall *b.* 18 Aug., 1847, *m.* La Fayette, Ind., 1878, Ella, *dau.* Samuel and Ella (Bixler) Iddings, *ch.*, 1253. *i.* Samuel James⁹.*

b. Adrain Jefferson Parshall, *m.* Cheyenne, Wyo., 21 Dec., 1879, Annie Florence, *dau.* Dr. George Henry and Ann Pettibone (Simons) Kilbourne (*b.* Lewiston, Mich., 23 June, 1855) *Ch.*, 1254. *i.* Amalia⁹ *b.* Deadwood, S. Dak., 2 Nov., 1880; 1255. *ii.* Florence⁹ *b.* Cheyenne, Wyo., 3 May, 1866; *d.* Cheyenne, 12 Aug., 1886. Graduated at Michigan University in 1871 with degree of C. E. Moved to Wyoming in 1872; was draughtsman in the office of the Surveyor General in 1872-4 and chief clerk in 1875. Moved to Deadwood, Dak., in 1876 and returned to Cheyenne, Wyo., in 1883. Was clerk of State Board of Land Commissioners 1895 to 1898 since which time he has been Asst. State Engineer and Resident Hydrographer of the U. S. Geological Survey for Wyoming. Is an active member in masonic Circles. A member of Wyoming Consistory No. 1. A. A. S. R.-32°. Was Grand Commander of Knights Templar of Wyoming in 1896-7.* (*See portrait.*)

* Pers. statement.

m. (2) 19 Mch., 1857, Christiana Elizabeth, *dau.* John and Mary (Goheen) Culbertson (*b.* Groveland, N. Y., 10 Sept., 1828; *d.* Ann Arbor, Mich., 1 Mch., 1869).

Children:

1059 iv. Charles Theodore^s *b.* 3 Mch., 1859.^a

[*Ann Arbor, Mich.*]

m. (3) 16 Nov., 1870, Sarah Ann, *dau.* John and Ellen (Molyneaux) Twamley (*b.* Lydon, Mich., 25 Sept., 1836; *d.* Ann Arbor, Mich., 14 Dec., 1897).

Children:

1060 v. Lena May^s *b.* 3 Mch., 1874.

[*Ann Arbor, Mich.*]

FAMILY CCIX.†

JOHN MELVIN[†] [666], (*John⁶ James⁵ Jonathan⁴ Jonathan³ David² James¹*) *b.* Newbury, O., 28 Mch., 1828; *d.* Jackson, Mich., 2 Jany., 1900; *m.* Detroit, Mich., 2 Oct., 1857, Cynthia, *dau.* Joseph and Sara (Macomber) Cole (*b.* Saratoga, N. Y., 1 June, 1831). [*Jackson, Mich.*]

Children:

1061 I. Gage LeGrand^s *b.* 30 July, 1858.^b

1062 II. A *dau. d. inf.*

a. Charles Theodore Parshall *b.* 3 Mch., 1859, *m.* Fairfield, Ia., 1 Jany., 1883, Anna Maria, *dau.* Nathan and Maria (Porter) White (*b.* Ann Arbor, Mich., 9 Jany., 1860) *Ch.*, 1256. *i.* Roy Nathan⁹; 1257. *ii.* Olive Louise⁹*.

b. Gage LeGrand Parshall, *m.* East Saginaw, Mich., 30 Oct., 1884, Louisa, *dau.* John Campbell and Martha (Mayfield) Valentine, *Ch.*, 1258. *i.* John Melvin⁹ *b.* Bay City, Mich., 14 Aug., 1885; 1259. *ii.* Bessie Louise⁹; 1260. *iii.* Luella May⁹; 1261. *iv.* Gage LeGrand⁹.*

* Pers. statement.

† Fam. Recs. and pers. know., 1061.

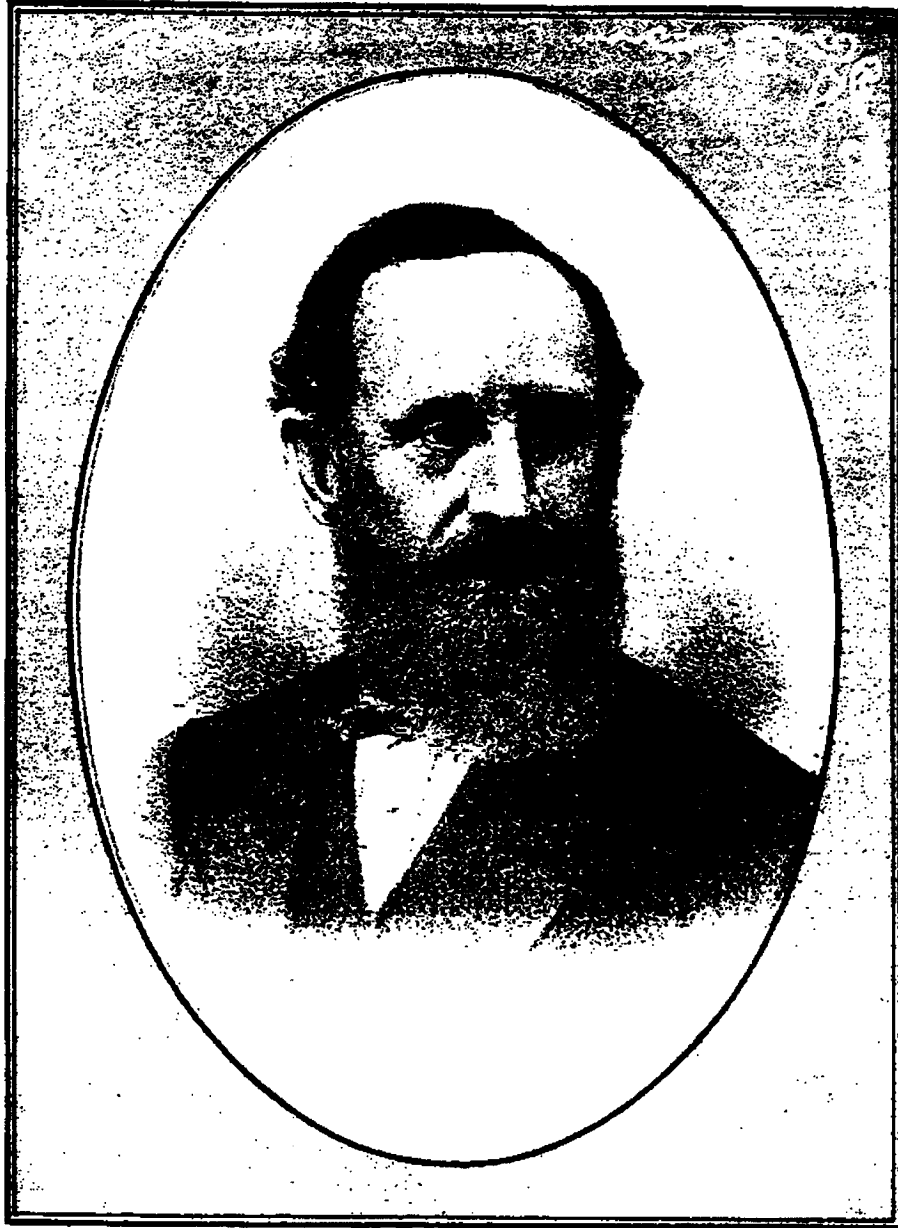

James J. Preshall

FAMILY CCX.*

CHARLES HENRY⁷ [670], (*John⁶ James⁵ Jonathan⁴ Jonathan³ David² James¹*) *b.* Newbury, O., 11 Aug., 1830; *m.* Detroit, Mich., 2 Dec., 1851, Ellen Louise, *dau.* James Houston and Ellen (Ryan) D'Arcy (*b.* Isle LaMotte, Lake Champlain, 28 Jany., 1832; *d.* Detroit, Mich., 25 Mch., 1884).

[*New York, N. Y.*

Children:

- 1063 I. Frank D'Arcy⁸ *b.* 21 Feby., 1853.^a [*Chicago, Ill.*
 1064 II. Minnie Estelle⁸ *b.* Wyandotte, Mich., 11 June, 1857;
m. Detroit, Mich., 17 Nov., 1880, Charles Francis,
s. Joseph and Mary Catherine (Ling) Swan (*b.* De-
 troit, 28 Nov., 1850). *Issue:* (All *b.* Detroit, Mich.)
 [*Detroit, Mich.*
- i. Ellen Louise⁹ (Swan) *b.* 19 Aug., 1881; *d. inf.*
 ii. Harry Bennett⁹ (Swan) *b.* 9 Mch., 1885.
 iii. Louis Parshall⁹ (Swan) *b.* 8 Dec., 1887; *d.*
 19 May, 1888.
 iv. Ellwood Paul⁹ (Swan) *b.* 14 May, 1893.
- 1065 III. Charles Henry⁸ *b.* 15 Oct., 1861.^b [*St. Louis, Mo.*
 1066 IV. John Harry⁸ *b.* 13 Feby., 1866.^c [*Detroit, Mich.*

a. Frank D'Arcy Parshall, *m.* Chicago, Ill., 7 Nov., 1879, Annie Louise, *dau.* Frederick and Anna (Powell) Smith (*b.* Milwaukee, Wis., 8 Dec., 1857).[†]

b. Charles Henry Parshall, Jr., *m.* Detroit, Mich., 18 Jany., 1882, Cynthia Catherine, *dau.* James and Nancy (Burdette) Grooms (*b.* Shannonville, Ont., Canada, 29 May, 1857).[†]

c. John Harry Parshall, *m.* Pontiac, Mich., 4 Oct., 1888, Flora, *dau.* Emanuel and Jane (German) Newman (*b.* Pontiac, Mich., 27 Oct., 1865) *Ch.*, 1262. *d.* Helen Louise⁹ *b.* Detroit, 11 May, 1890; 1263. *ii.* Newman Ames⁹ *b.* Detroit, 22 Oct., 1891; *d.* Trenton, Mich., 8 May, 1892; 1264. *iii.* Dorothy Jeanette⁹ *b.* Trenton, Mich., 28 July, 1894; 1265. *iv.* Louis Henry⁹ *b.* 22 Aug., 1899.[†]

* Fam. Recs. and pers. know., 670, 1064 and 1068.
 † Pers. statement.

1067 v. William Smith^s b. 8 Jany., 1868.^e

1068 vi. Louis Ayers^s b. 21 Jany., 1870.^b [Detroit, Mich.]

Charles Henry Parshall is the inventor and patentee of many ingenious contrivances, among the more important of which may be mentioned an atmospheric Ice machine, which produces a temperature of 256° below zero, Fahrenheit, by the compression and expansion of air. This invention was the result of more than six years' continuous labor. It is now in use on all U. S. Battleships and Cruisers for cooling the powder magazines and for other purposes. Mr. Parshall is also the inventor of the Sight Feed Lubricator, a contrivance in use in every civilized country on the globe and from which he has realized a large fortune. (See portrait.)

FAMILY CCXI.*

JOSEPH PRESTON[†] [675], (*Joseph⁶ James⁵ Jonathan⁴ Jonathan³ David² James¹*) b. Palmyra, N. Y., 6 Aug., 1820; d. Canton, Wayne Co., Mich., 21 Aug., 1890; m. Canton, Mich., 18 Nov., 1847, Margaret, *dau.* William and Fanny (Britten) Hannan (b. Florida, Mont. Co., N. Y., 10 Feby., 1824).

[Canton, Mich.]

a. William Smith Parshall, d. Detroit, 3 Jany., 1899; m. Detroit, 3 Oct., 1889, Emma, *dau.* John Ward (b. London, Eng., 25 June, 1868; d. Detroit, 2 Oct., 1893) ch., 1266. i. Wards b. 2 Oct., 1893; d. 3 Oct., 1893.†

b. Louis Ayers Parshall, m. Monroe, Mich., 13 Sept., 1892, Lizette Annie, *dau.* Frank Brighton and Josephine Chaubert (MacBride) Clarke (b. Monroe, Mich., 3 Feby., 1873; d. Detroit, 27 July, 1899) Ch., 1267. i. Van Miller^o b. 23 Apl., 1894.†

* Fam. Recs. pers. know. 1071.

† Pers. statement.

‡ Fam. Recs. and pers. know. 1068.



C. H. Marshall

Children: (All b. Canton, Wayne Co., Mich.)

- 1069 I. Dewitt Henry⁸ b. 4 June, 1849.^a
 1070 II. Clarissa Cornelia⁸ b. 23 Nov., 1850.
 1071 III. Esther Arloe^{8*} b. 9 Feby., 1852; m. Canton, Mich.,
 28 Oct., 1873, John Cyrus, s. Nelson L. and Ruth
 (Pease) Goodrich (b. Blissfield, Mich., 19 Oct.,
 1848). *Issue:* [Detroit, Mich.
- i. Flora E.⁹ (Goodrich) b. 5 Sept., 1874.
 ii. John N.⁹ Goodrich) b. 30 Aug., 1876.
 iii. Alvin P.⁹ (Goodrich) b. 3 Mch., 1879.
 iv. Ira J.⁹ (Goodrich) b. 30 June, 1881.
- 1072 IV. Fanny Lurene^{8†} b. 28 Feby., 1854; m. Canton, Mich.,
 4 Dec., 1896, Martin, s. Oscar and Cornelia (Miller)
 Leonard (b. Elba, Genesee Co., N. Y., 9 May, 1855).
No issue. [Plymouth, Mich.
- 1073 V. Diantha M.^{8‡} b. 3 Nov., 1856; m. Canton, Mich., 20
 Dec., 1881, Charles Henry, s. Henry and Mary Ann
 (McKinny) Jones (b. Detroit, Mich., 11 Nov., 1857).
Issue: [Wayne, Wayne Co., Mich.
- i. Charles LeRoy⁹ (Jones).
 ii. Violet Leetta⁹ (Jones).
- 1074 VI. James Norman⁸ b. 1 Mch., 1860; d. 6 Aug., 1860.
 1075 VII. Joseph Preston⁸ b. 10 Oct., 1862.^b

a. Dewitt Henry Parshall, b. 4 June, 1849, m. Wayne, Mich., 19 Oct., 1881,
 Belle, *da.* Edward H. and Calista (Walker) Seeley (b. Novi, Oakland Co.,
 Mich., 3 Sept., 1859) *Ch.*, 1268. i. Dewey⁹ b. 29 Jany., 1887; 1269. ii. Florence⁹
 b. 13 Jany., 1893.[†]

b. Joseph Preston Parshall, b. 10 Oct., 1862; m. Ann Arbor, Mich., 1 Feby.,
 1888, Mary Louise, *da.* Samuel G. and Elozia (Clough) Benham (b. Ithaca,
 N. Y., 8 Nov., 1860). *No issue.*[‡]

* Pers. statement; Goodrich Fam. 147.

† Pers. statement.

FAMILY CCXII.*

JAMES[†] [678], (*Joseph⁶ James⁵ Jonathan⁴ Jonathan³ David² James¹*) b. Palmyra, N. Y., 9 May, 1830; m. Redford, Mich., 24 Dec., 1857, Caroline, *dau.* Thomas and Hepzibah (Shattuck) Finney (b. Redford, Mich., 7 Feby., 1836). (*See portrait.*)
[Pontiac, Mich.]

Children:

- 1076 I. Sarah Warner⁸ b. 2 Jany., 1860; d. 2 May, 1863.
1077 II. James Joseph⁸ b. 19 Jany., 1863; d. 25 July, 1864.
1078 III. Homer Ellsworth⁸ b. 4 Dec., 1864.^a [Detroit, Mich.]

FAMILY CCXIII.†

WILLIAM HENRY[†] [683], (*DeWitt⁶ Nathan⁵ Jonathan⁴ Jonathan³ David² James¹*) b. Lyons, Wayne Co., N. Y., 14 Feby., 1839; d. Lyons, 17 Mch., 1871; m. Lyons, N. Y., — Sept., 1859, Lisette, *dau.* Hiram Gilbert and Mary Williams (Ashley) Hotchkiss (b. Lyons, 7 Feby., 1840). [Lyons, N. Y.]

Children:

- 1079 I. Lisette⁸ b. Lyons, N. Y., 3 Feby., 1862.
[Lyons, N. Y.]

a. Homer Ellsworth Parshall b. Detroit, Mich., 4 Dec., 1864; m. Stuttgart, Germany, 7 Nov., 1894, Caroline Pauline, *dau.* Johann and Caroline Pauline (Lustnauer) Eitel (b. Friedrichshafen am Bodensee, Wurtemberg, Germany, 23 May, 1866) *Ch.*, 1270. i. James Eitel⁹ b. Berlin, 3 Mch., 1896; 1271. ii. Homer Hans⁹ b. Berlin, 30 May, 1897; 1272. iii. Dorothy⁹ b. Berlin, 23 Apl., 1901.*

* Pers. statement.

† Fam. Recs. and pers. know., 1879.



John Parshall

- 1080 II. DeWitt^s b. Buffalo, N. Y., 2 Aug., 1864.^a
 1081 III. Annie Hotchkiss^s b. Buffalo, N. Y., 17 Sept., 1866;
 m. Lyons, N. Y., 20 Oct., 1898, Christopher H. R.
 Woodward. [Morristown, N. J.]

FAMILY CCXIV.*

ROSSMAN JORDAN[†] [687], (*Hendee^s Nathan^s Jonathan⁴
 Jonathan³ David² James¹*) b. Palmyra, Wayne Co., N. Y., 18
 Nov., 1844; m. (1) Palmyra, N. Y., Kate Evaline Thurber.
 [Lyons, N. Y.]

Children:

- 1082 I. Rossman Thurber^s b. 4 July, 1876. [Chicago, Ill.]
 m. (2) 10 Sept., 1895, Emma Lee Blakely.

Children:

- 1083 II. Lamont Blakely^s b. 3 Dec., 1897.

FAMILY CCXV.†

WILLIAM ANDREWS[†] [703], (*Caleb^s David^s David⁴
 Jonathan³ David² James¹*) b. Walden, Orange Co., N. Y., 9
 Dec., 1865; m. Port Jervis, N. Y., 1 June, 1893, Christine, dau.
 Lewis E. and Florence (Corwin) Senger (b. Port Jervis, N. Y.,
 3 May, 1868). [Port Jervis, N. Y.]

a. Dewitt Parshall, m. New York City, 2 Nov., 1895, Carrie, dau. John
 Newton and Jennie K. (Storel) Ewell, ch., 1173. i. Douglas Ewell^s b. 19 Nov.,
 1899.

* Fam. Recs. and pers. know., 680 and 1079.
 † Pers. statement; Mallman's Hist. of Shelter Island.

Children:

1084 I. Walter Corwin^s b. Port Jervis, N. Y., 19 July, 1895.

William Andrews Parshall graduated from the Port Jervis (N. Y.) Academy in 1883, and from the Academic Dept., of Yale University, in 1889. He then entered the Albany Law School, from which he was graduated in 1889. In 1890, he was admitted to the bar and has since practiced his profession in Port Jervis. On Oct. 1st, 1890, he formed a co-partnership with Hon. O. P. Howell and R. E. Schofield, Esq., under the style of Howell, Parshall & Schofield, from which he withdrew in Sept., 1893, to become local attorney for the Erie Railroad Co. He has served one term as Town Clerk of Deerpark, and seven terms as corporation counsel for the Village of Port Jervis. He is now attorney for the New York, Lake Erie & Western R. R., the Port Jervis, Monticello and New York R. R., and several local corporations, including the National Bank of Port Jervis, of which he is also a director. He has been Master of Port Jervis Lodge, No. 328, F. & A. M.; High Priest of Neversink Lodge, No. 186, R. A. M.; Commander of Delaware Commandery, No. 44, Knights Templar, and is now District Deputy Grand Master of the Thirteenth Masonic District of the State of New York. (*See portrait.*)

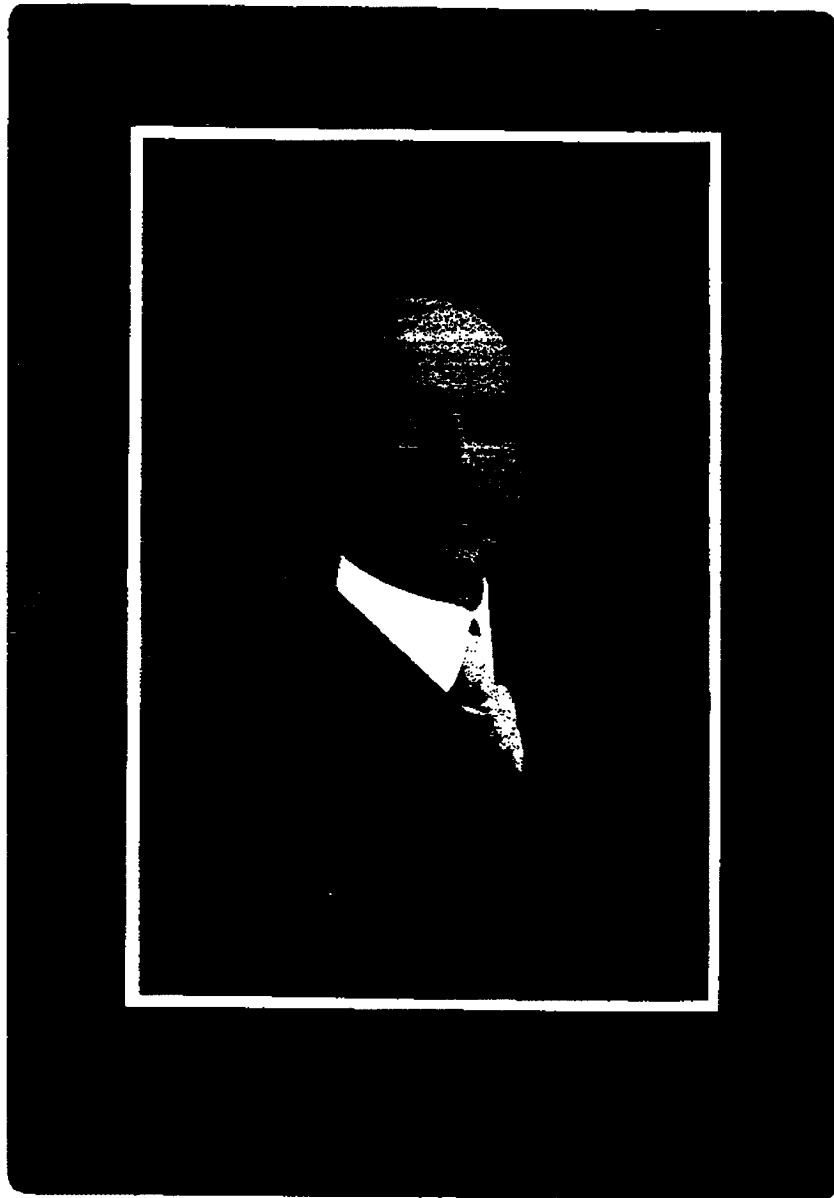

James P. Marshall